

# MILESTONES

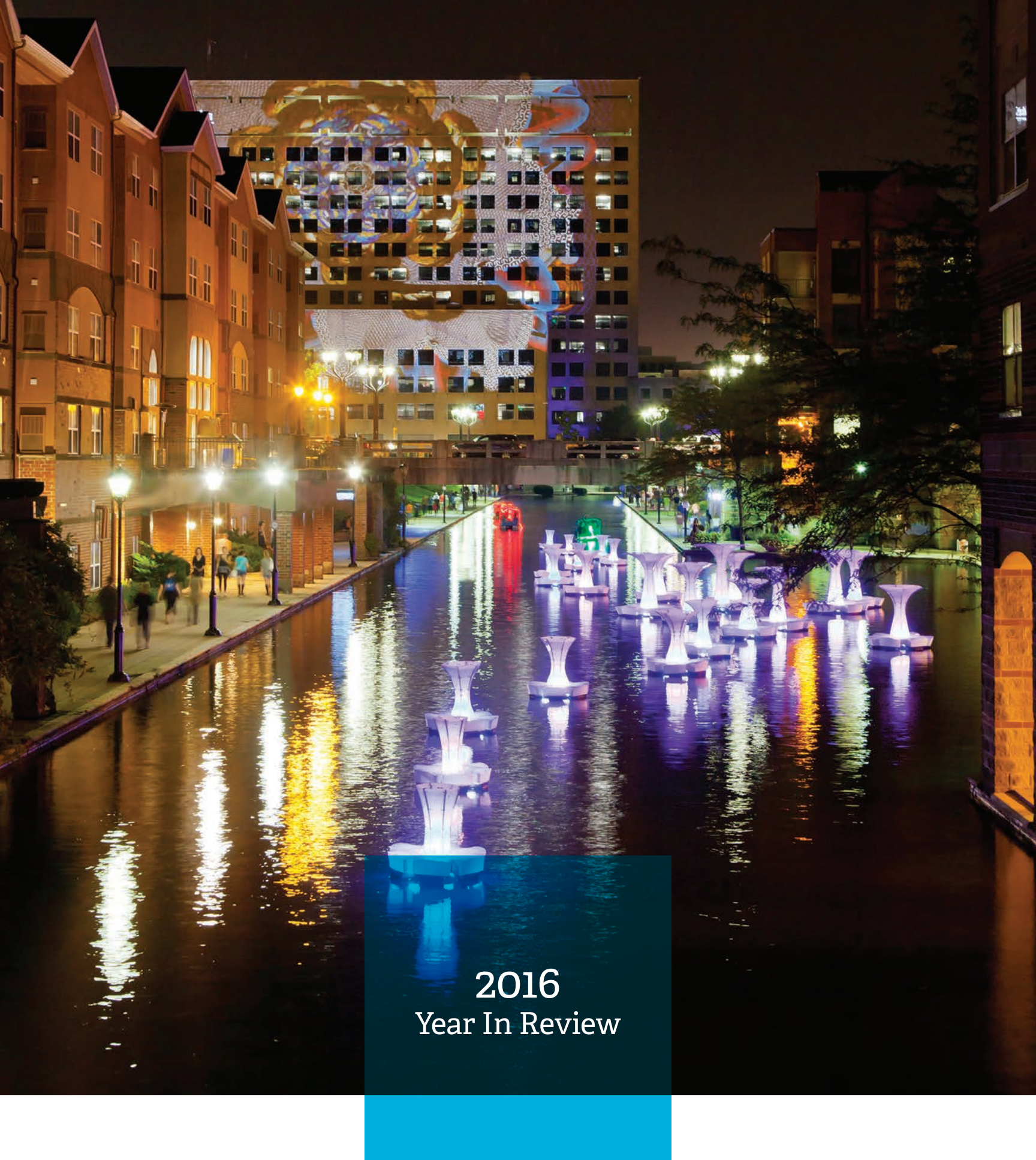

2016  
Year In Review



**CICF**

CENTRAL INDIANA  
COMMUNITY FOUNDATION  
THE INDIANAPOLIS FOUNDATION  
LEGACY FUND

WHAT A YEAR!



INSPIRING  
PHILANTHROPY



## IN 2016, CICF AND ITS AFFILIATES CELEBRATED NOT ONE, NOT TWO, BUT THREE HUGE MILESTONES.

You might even say it was the biggest year for Central Indiana Community Foundation since it was established in 1997.

Let's recap: 2016 marked the 20th anniversary of the Women's Fund of Central Indiana, the 25th anniversary of Legacy Fund and—drum roll, please—the 100th anniversary of The Indianapolis Foundation.



Suffice to say, it was a year for celebration—and celebrate we did. You'll read all about our once-in-a-lifetime light festival and unforgettable parties in the pages that follow. But the most important way we honored our history of making Central Indiana a better place was to, well, continue the work of making Central Indiana a better place. Here are some of the outcomes achieved in 2016:

The Indianapolis Foundation and Legacy Fund were invited to participate in Lilly Endowment's sixth phase of Giving Indiana Funds for Tomorrow (GIFT VI). This fundraising match opportunity added nearly \$1.6 million to the Endowment for Indianapolis and \$1.7 million to the Endowment for Hamilton County. It also led to the creation of a Community Leadership Innovation Fund, which will allow CICF and its affiliates to "lead with speed" by allocating significant grants to community leadership initiatives that are paramount to the foundations' missions. These are all permanent endowments and will support community initiatives in perpetuity.

To commemorate the 100th anniversary of The Indianapolis Foundation, we introduced two donor-driven "Ben Franklin Funds" that will accrue interest, untouched, for the next 100 years. By that time, we estimate the two \$100,000 funds will be worth roughly \$100 million apiece. That's what we call a return on your investment! (More on page 13.)

In that same spirit, many CICF donors looked to the future with their own funds. One example is a couple who bequeathed their estate—worth nearly \$3.5 million—to a donor-advised fund for their family, and eventually an endowment at CICF that will benefit Central Indiana forever.

It was also a year of great progress for CICF's community leadership initiatives. One program of note, the Hamilton County Youth Assistance Program, became fully self-sustainable after several years of Legacy Fund and community support. It will continue to serve families by keeping youth out of the criminal justice system, and is a shining example of how generosity, combined with vision and smart stewardship, can make a truly lasting impact on the lives of children and families in our community.

Even during a year of marking milestones, CICF and its affiliates continued to work hard at fulfilling their respective missions. And even before 2016 came to a close, we were busy plotting how we're going to change the world over the next 100 years. To change the world, you need a plan. That's why, in 2017, we are beginning a strategic planning process leading to a four-year vision for our organization that will guide us as we choose which projects, partnerships, organizations and causes we can support to accelerate change, promote access to opportunity and make our region one of the most vibrant and desirable in the nation.

Now, more than ever, it is crucial that we work to make our community a place where everyone has access to the opportunities necessary for a prosperous life. CICF is committed to creating a community where, through hard work, passion, resilience and initiative, success is available to every single citizen of our community.

Thank you for you supporting CICF. We look forward to seeing you out and about in 2017.

A handwritten signature in blue ink, reading "Cindy Simon Skjodt".

Cindy Simon Skjodt  
Central Indiana Community Foundation,  
chair and community volunteer

A handwritten signature in blue ink, reading "Brian Payne".

Brian Payne  
Central Indiana Community Foundation,  
president and CEO  
The Indianapolis Foundation, president



# 2016

**\$53,360,433**

contributed to the hundreds of funds held at CICF and its affiliates

**\$60,099,179**

in grants awarded by CICF, its affiliates and its funds

**2,848**

grants awarded by CICF, its affiliates and its funds

**>\$1.1 million**

in scholarships awarded to Central Indiana students

**30,000**

visitors to IN Light IN

**\$1 million**

awarded to visionary individuals and not-for-profit organizations at the IF/100 centennial gala

MORE THAN  
**\$320 MILLION**  
AWARDED BY  
THE INDIANAPOLIS  
FOUNDATION OVER  
100 YEARS

MORE THAN  
**\$54 MILLION**  
AWARDED BY  
LEGACY FUND  
OVER 25 YEARS

MORE THAN  
**\$58 MILLION**  
AWARDED BY  
WOMEN'S FUND OF  
CENTRAL INDIANA  
OVER 20 YEARS



## ANNIVERSARY EVENTS

The harp and guitar duo, Eccentrica, performs for guests at the IF/100 anniversary celebration.



## IF/100 GALA

On Aug. 27, 2016, more than 800 people gathered in downtown Indianapolis at the Scottish Rite Cathedral for IF/100, The Indianapolis Foundation's 100th anniversary gala. The event was both a celebration of the past and a bold step into the future as The Indianapolis Foundation gave away a total of \$1 million to 48 visionary agencies and individuals, and announced the launch of a new program designed to reinvigorate the community by diversifying its leadership. The Indianapolis Foundation Fellowship places a diverse group of 10 young civic leaders on prominent local boards and provides them with \$10,000 to activate annually, for three years, during their terms. It was a beautiful beginning to a new century of philanthropy for The Indianapolis Foundation.



IF/100 was presented by Bose McKinney and Evans, Key Bank, Cindy Simon Skjodt and Paul Skjodt, and special presenting sponsor, The Glick Family Foundation.

## IN LIGHT IN

On the weekend of IF/100, in honor of The Indianapolis Foundation's 100th anniversary, CICF, in partnership with Northern Lights.MN, hosted one of the most unique interactive art events the city has ever seen: IN Light IN. The two-night light festival attracted more than 30,000 people to downtown Indianapolis, and 25 artists activated the Downtown Canal like never before. Visitors paddled down the canal in boats rigged with LED lights, and they watched and interacted with various light shows projected onto buildings, including the Scottish Rite Cathedral, Bethel A.M.E Church, the Indiana Government Center and a spray water screen in the north basin of the Canal. IN Light IN inspired and dazzled an entire city, and it was the perfect way to shine a light on a century of transformational philanthropy in Indianapolis.



The event was sponsored by The Indianapolis Foundation, Efroymson Family Fund, Indianapolis Power & Light Company, Christel DeHaan Family Foundation, Lilly Endowment, Myrta Pulliam, The Lacy Foundation, Printing Partners, The Netherleigh Fund, Indiana University Health and The Glick Family Foundation.

## CELEBRATION OF PHILANTHROPY

On Nov. 10, 2016, Legacy Fund hosted Celebration of Philanthropy, where its donors, community members and not-for-profits serving Hamilton County celebrated 25 years of accomplishments. Chief among the organization's successes was the Youth Assistance Program, an early intervention program to help at-risk youth, which became self-sustainable in 2016. (See page 14 for more.) The event was also an opportunity for Legacy Fund to announce its new strategic initiative to improve the lives of seniors—specifically regarding access and connections to health care, food insecurity, social isolation, transportation and other issues.

Celebration of Philanthropy was presented by Hamilton National Title and showcase sponsor, First Merchants Bank.



## POWER OF WOMEN'S FUND PHILANTHROPY

On Oct. 6, 2016, 800 women and men came together to celebrate the 20th anniversary of Women's Fund of Central Indiana at the Indianapolis Motor Speedway. The attendees were regaled by guest speaker Angela Ahrendts, a native Hoosier and senior vice president of retail for Apple, Inc. In addition to being a wonderful celebration of Women's Fund's many accomplishments, the event raised \$489,486—all of which will further the mission of Women's Fund to increase the total number and quality of opportunities for women and girls in Central Indiana. Women's Fund accomplishes this by supporting women- and girl-serving organizations, and through the philanthropic engagement of current and potential donors.

The Power of Women's Fund Philanthropy was presented by SIMON.



# MEASURING THE IMPACT

## LEADERSHIP PROGRESS

Broadly speaking, CICF exists to make Central Indiana a better place. And maybe the most important way we do it is through visionary leadership.

This leadership manifests itself in three key leadership initiatives: College Readiness & Success, which helps kids succeed in college and beyond; Family Success, which empowers families to become financially self-sufficient; and Inspiring Places, which promotes access to art, nature and beauty, every day for everybody.

In 2016, our leadership in these areas—along with that of key community leaders and organizations who support our efforts—led to several significant outcomes:

### **Promise Indiana**

CICF is helping to launch Marion County Promise. Through college and career-readiness activities, community support, streamlined enrollment in CollegeChoice 529 and up to a \$100 match of savings, the program helps students cultivate the behaviors associated with achieving post-secondary credentials. CICF has convened partners including Marian University, the Mayor's Office of Education and Innovation, Decatur Township and others, and it serves as the fiscal agent for donations to the program.

### **CICF Scholarships**

CICF believes in the power of high-quality education to transform lives and improve communities. That's why, each year, CICF makes nearly 50 scholarships available to students throughout Central Indiana. Thanks to these scholarships, which are made possible, in part, by donor-created scholarship funds, CICF and its affiliates awarded more than \$1.1 million in scholarships ranging from \$500 to \$20,000 to Central Indiana students last year.

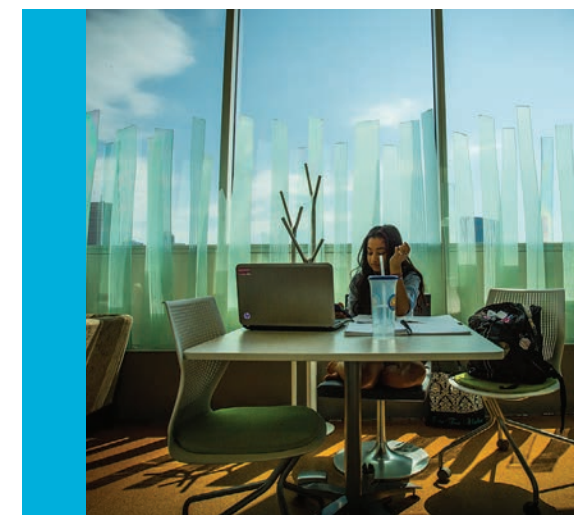

### Personal Mobility

In 2016, Brian Payne, president and CEO of CICF, unveiled a bold, new holistic vision of local transportation and connectivity. CICF is convening civic, business and philanthropic leaders for a personal mobility initiative that will leverage smartphone technology, partnerships between public and private transportation providers and incentives to make it easier for underserved populations to access employment, healthcare and social services. The project goal is to network multiple transportation methods, for example—BlueIndy, IndyGo, Pacers Bikeshare—through a single smartphone application and enable low-income commuters to earn transportation subsidies.

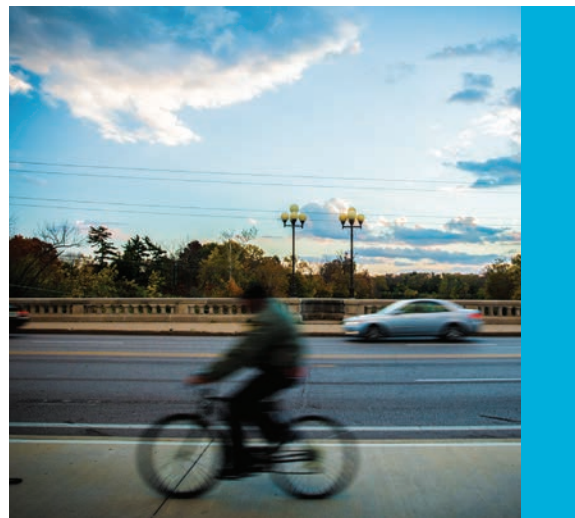

### Asset Funders Network

In 2016, CICF convened 10 local funders to launch a regional chapter of the national Asset Funders Network (AFN) that leverages dollars to help families save and build assets. For example, the network has piloted an effort to provide financial coaching to low-income families in Marion County. In addition to CICF, funders of the program include JPMorgan Chase, United Way of Central Indiana, The Clowes Fund, PNC Bank, Annie E. Casey Foundation, Strada Education Network, formerly USA Funds and others.

### Advocating Against a “Benefits Cliff”

CICF partnered with the Institute for Working Families in 2016 to research and advocate against the “benefits cliff” that occurs when a mere \$.50 increase in hourly wages leads to termination of thousands of dollars of benefits for employees. CICF financially supported the institute’s advocacy efforts to allow households to keep childcare vouchers until they reach a self-sufficient income. This change has helped provide roughly 400,000 kids and families with access to high-quality childcare.



### BEN FRANKLIN FUNDS

In 1789, famed American statesman, inventor and author, Benjamin Franklin, willed 1,000 British pounds to his native Boston. He also pledged 1,000 pounds to his adopted city of Philadelphia.

While the gifts were commendable, it was Franklin’s stipulation that made them visionary: Most of the money could not be drawn on for 100 years and the rest could not be distributed for 200 years. As a result, in 1990, Franklin’s Boston endowment was worth \$5 million, and the Philadelphia fund was valued at \$2.5 million.

Inspired by Mr. Franklin, CICF invited Indianapolis to celebrate The Indianapolis Foundation’s 100th anniversary with two “Ben Franklin” funds in 2016. One reached out to 100 \$1,000 donors; the other, to 500 \$100 donors to be matched by The Indianapolis Foundation. The people of Indianapolis responded generously. The funds are now established and will accrue interest until 2116. Donors to the funds were invited to participate in one of several community dinners to discuss their dreams for the future of Indianapolis. A commemorative book with notes from donors to future citizens will be buried in a time capsule in 2017.

We salute Mr. Franklin for the inspiration—and we thank our donors for their generous support and vision for the future.



## EDNA MARTIN CHRISTIAN CENTER

Edna Martin Christian Center—which serves the near northside Martindale-Brightwood neighborhood—connects residents to critical community resources like early childhood education, youth development, adult education and household assistance programs.

In the last five years, CICF has made 30 grants totaling \$698,668 to Edna Martin Christian Center. These funds have supported various programs including The Center for Working Families, Keystone Kitchen, Academic Support Center and the Senior Wellness Network Program, to name just a few. Fifteen different CICF funds have supplied these grants, five of which were personal foundations (also known as donor-advised funds). Additionally, Edna Martin Christian Center was among the organizations who received a \$100,000 Visionary Award at the 2016 IF/100 gala.

“This is incredible,” said Tysha Hardy-Sellers upon receiving the surprise award. “We have big dreams at Edna Martin, and we have big dreams for those that we serve.”

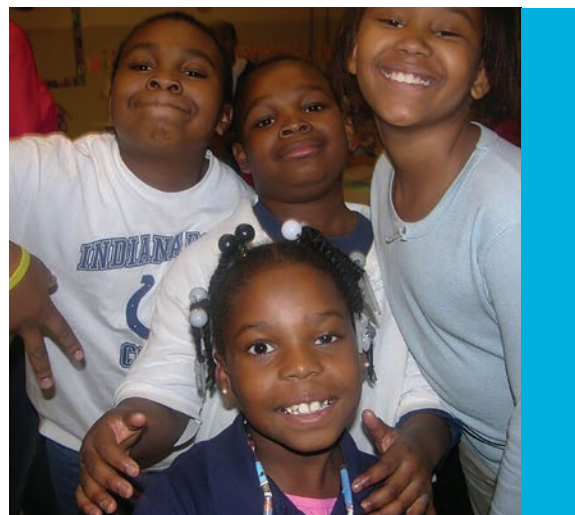

## YOUTH ASSISTANCE PROGRAM

The Hamilton County Youth Assistance Program is a school-based intervention and prevention model that has contributed to a significant reduction in juvenile cases throughout Hamilton County. Legacy Fund recognized the incredible value of the program for the youth and their families, and made it a priority to help expand it to serve every school system in the county.

In 2012, through its community leadership initiative, Legacy Fund committed to four years of financial support to the program with the goal of helping it achieve self-sustainability. In 2016—the final year of Legacy Fund’s financial support for the program—the program became self-sustaining in all six Hamilton County school districts.

Westfield Police Officer Billy Adams, who has seen the enormous impact of the Youth Assistance Program firsthand, said the program has given police officers a truly vested interest in being involved in kids’ lives. And thanks to the program, the number of youth introduced into Hamilton County’s juvenile detention system has dramatically dropped since its inception. When it started, the juvenile referrals to the system were around 1,600—now the number is almost half that.

Most important, Youth Assistance Program is giving children and teens in Hamilton County vital support and a crucial sense of self-worth. It’s signaling to them that the community believes in them, and that they are capable of achieving great things in their lives.



## OPTIONS

Launched by Women’s Fund of Central Indiana, OPTIONS was created to help women between the ages of 25 and 45 explore philanthropy in a meaningful way—and ultimately help them find opportunities to address the needs of women and girls throughout our community.

Over the past 17 years, 380 women have participated in OPTIONS. In that time, those participants have contributed more than \$1.5 million to causes serving women and girls.

Furthermore, OPTIONS classes have given \$155,175 in grants to causes that serve women and girls, and OPTIONS members have awarded \$135,834 in scholarship funds to help disadvantaged young women attend college. Finally, 18 past OPTIONS participants have now held seats on the Women’s Fund Advisory Board—including one who served as board chair.

“As a woman and mother of four daughters, I am acutely aware of the challenges facing women every day,” says Anne Decker Steinberg, and OPTIONS participant. “OPTIONS has enabled me to stay educated about and connected to women in need, as well as connect with other busy, likeminded, community philanthropists.”

**ASSETS**  
**\$721,299,735**

<b>CICF</b>	57%	<b>\$413,105,819</b>
<b>The Indianapolis Foundation</b>	35%	<b>\$253,652,005</b>
<b>Legacy Fund</b>	8%	<b>\$54,541,911</b>

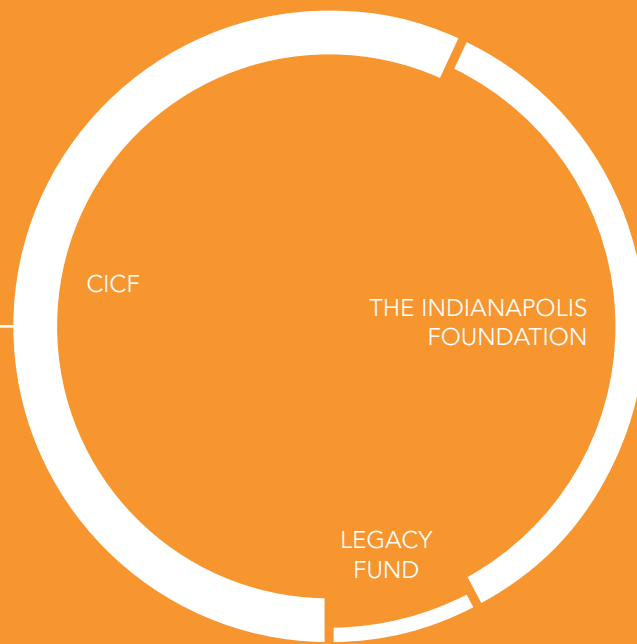

**CONTRIBUTIONS**  
**\$53,360,433**

<b>CICF</b>	46%	<b>\$24,578,457</b>
<b>The Indianapolis Foundation</b>	45%	<b>\$24,033,415</b>
<b>Legacy Fund</b>	9%	<b>\$4,748,561</b>

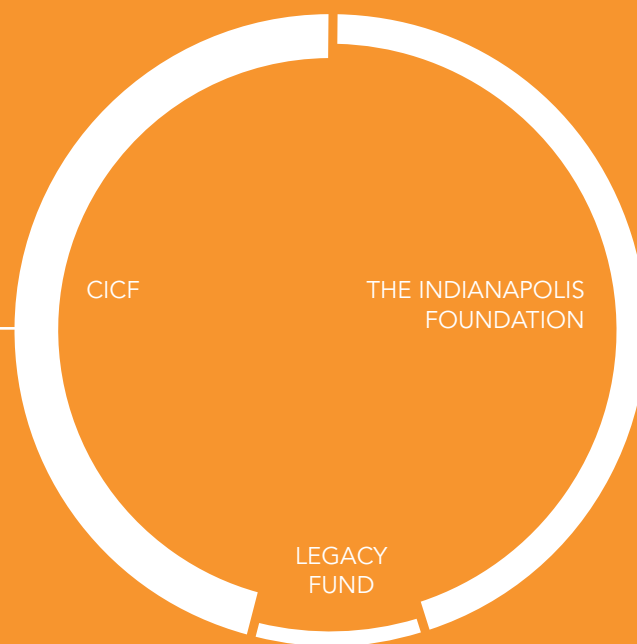

**GRANTS BY FIELD OF INTEREST**  
**\$60,099,179**

<b>Arts and Culture</b>	19%	<b>\$11,418,844</b>
<b>Civic and Community Improvement</b>	18%	<b>\$10,817,852</b>
<b>Education</b>	27%	<b>\$16,226,778</b>
<b>Environment</b>	4%	<b>\$2,403,967</b>
<b>Health and Human Services</b>	32%	<b>\$19,231,737</b>



**2,848** Number of grants through December 31, 2016

**ALPHONSO PETTIS SOCIETY**

**100,000K+**  
*Since 1916, the following individuals and organizations have contributed \$100,000 or more to the Endowment for Indianapolis or the Endowment for Hamilton County. These unrestricted funds have provided hundreds-of-millions-of-dollars in grants to effective not-for-profit organizations in our respective communities.*

- Estate of Edna Levey Anderson
- Estate of Edward L. Anderson
- Mr. William G. Axt
- Estate of Marie Bachman
- Mr. and Mrs. Hugh J. Baker
- The Beck Foundation
- Mrs. Betty Bertrand
- Mrs. Mary V. Black
- Estate of Betty Jane Boettcher
- Ms. Mary Thomson Bogert
- Anna Bohn Estate
- Estate of Charlotte H. Bose
- John Harrison Brown Charitable Remainder Trust
- Ruby E. Knode Brown Fund
- Mr. Charles Bruno Trust
- Mrs. Mary C. Butler Fund
- Estate of Mattie Byrne
- Dr. Cyril S. Carr Fund
- Frederick L. Carter Fund
- City of Noblesville
- Estate of Mr. Albert M. Cole, Jr.
- Estate of Vivian S. Delbrook
- Fred W. Dopke
- Mr. Frank E. Duckwall
- Caroline Dunn Trust
- Estate of Francis Wesley Dunn
- Lori and Daniel R. Efroymson
- Mr. Gustave A. Efroymson Fund
- Meyer S. and Ruth H. Efroymson Charitable Trust
- Mr. Robert A. Efroymson Trust
- Lori Efroymson-Aguilera and Sergio Aguilera
- Fay O. Ellis
- Estate of Mr. Victor A. Ellis
- Estate of Marion I. Fenstermaker
- Arthella Fishback
- William R. Forney Estate
- Albert J. Fox
- George M. Fox Estate
- Thomas M. French Charitable Remainder Trust
- Estate of Hugh Watson Frey
- Mr. and Mrs. A. Hamilton Gardner
- Mr. and Mrs. Karl Gassert
- Mr. and Mrs. Karl Gassert
- William H. Gerke
- Marianne Glick
- Mr. and Mrs. Donald F. Gongaware
- Mrs. Isabelle H. Harger
- Ms. Marla G. Harger
- Earl and Carla Harris
- Mr. F.R. Hensel Trust
- Estate of Raymond E. Houk
- Estate of Jack A. Hunter
- Estate of Jack A. Hunter
- Indiana Department of Natural Resources
- Indianapolis Parks Foundation
- Indianapolis Retirement Home, Inc.
- Elizabeth New Kennedy Fund

- Ms. E. Jackie Kenney
- Mrs. Kathryn Kessler-Smith Trust
- A. R. C. Kipp Fund
- Evelyn M. Kipp
- Estate of Louise Lage Kirtland
- Estate of Ernest Knefler
- Estate of William F. Koch
- Meta C. Levey
- J. K. Lilly
- Lilly Endowment Inc.
- Estate of Hubert C. Link
- The Bertha Lippman Irrevocable Trust
- Pearl H. Malott
- Freeland Mansfield
- M.H. McIlvain
- Reid McLain Testamentary Trust
- Estate of Clifford Meier
- Mr. and Mrs. John K. Merrell
- Norman and Zelda C. Metzger Fund
- Mrs. Margaret Newman-Jones Estate
- Alphonso P. Pettis
- James Proctor Trust Fund
- Mr. Eugene S. Pulliam
- David H. Ratner
- Estate of Sally Reahard
- Charles M. Richardson
- Trust under will for James E. Roberts
- Estate of Stella Roderick
- Estate of Keith Ruddell
- Everett M. Schofield
- Estate of Ruth Irene Sedam
- Margaret L. Seegmiller
- Estate of Martha K. and Samuel W. Siurua
- Mr. Delavan Smith
- Mrs. Pauline K. Stein
- Marie L. Stevens Estate
- Maud Ellen Stewart
- Eleanor Evans Stout Trust
- Estate of Eloise A. Sullivan
- Billie Teel Tappan
- Howard and Jean Taylor Trust
- Estate of Charles E. Test
- The Mitthoeffer Farm Trust
- The Samerian Foundation
- Charles N. Thompson
- Estate of Gail A. Todd
- Estate of Minnie P. Vandivier
- Minnie Vandivier Trust
- Lucius M. Wainwright
- Mr. and Mrs. Glenn F. Warren
- Arthur Wolf
- Mr. and Mrs. Preston G. Woolf
- Anna C. Zumpfe
- Georgeanna Zumpfe
- William A. Zumpfe

**1,000-99,999K+**  
*Since 1916, the following individuals and organizations have contributed \$1,000-99,999 to the Endowment for Indianapolis or the Endowment for Hamilton County. These unrestricted funds have provided hundreds-of-millions-of-dollars in grants to effective not-for-profit organizations in our respective communities.*

- A & F Engineering Co., LLC
- Lt. Robert J. Adams
- Mr. and Mrs. Kent E. Agness
- Mrs. Anna Ross Alexander

- Ms. Louise Alexander
- Mr. and Mrs. Thomas R. Alexander
- Mr. and Mrs. Clifford Allen
- Michael J. and Amy Alley
- Anderson Family Foundation
- Earl and Evelyn Anderson
- Mr. and Mrs. Robert E. Anderson
- Jeanie Andes
- Elizabeth Anding
- Mr. and Mrs. Robert A. Anker
- Blanche S. Appel
- Leta E. Archer
- Sue V. Artis
- Henrietta Jane Askren
- Asphalt Materials, Inc.
- Frederic M. Ayres Sr.
- Ms. Nancy Ayres
- Back Home Again Foundation, Inc.
- Mr. and Mrs. J. Christopher and Jennifer Pope Baker
- Mr. H. Jack Baker
- Mr. and Mrs. Jeb Banner
- Mrs. Helen A. Barney
- Stewart and Florence Barrett
- Leigh Darbee and Robert Barrows
- Mr. and Mrs. James F. Bash
- Charles E. Bateman
- Ms. Joan C. Baumgardt
- Mr. Sonny Beck
- Mr. Orion Bell
- Mr. Bryce Bennett
- Biddle Memorial Foundation, Inc.
- Mr. and Mrs. Henry B. Blackwell II
- Mr. and Mrs. George W. Bockstahler
- Justice Theodore and Peggy Boehm
- Mr. and Mrs. Andrew B. Bolles
- Ms. Hazel C. Bonke
- Bradford & Vietor
- Hugh V. Brady
- Mr. and Mrs. Ryan Brady
- Ms. Eleanor G. Bramwood
- Aman and Susan Brar
- Mr. and Mrs. Bryan K. Brenner
- Mrs. Annette Brogden
- Brown Family Fund
- Mr. Charles M. Brown
- Everett I. Brown Company
- Sean and Jenifer Brown
- Mr. William Browne
- Mr. Michael Browning
- Mr. and Mrs. Brian Buchanan
- Mr. and Mrs. Bruce Buchanan
- Dr. and Mrs. Robert R. Buckley
- Raymond A. Bulstra Estate
- Mr. and Mrs. Patrick J. Burns
- C. M. B. Architects, Inc.
- Dr. Judith Campbell
- Joseph Cantor Trust
- Estate of H. Earl Capehart, Jr.
- Capital Charities, Inc.
- Carmel Clay Historical Society
- Belle S. and Charlton Carter
- Matt and Leslie Carter
- Estate of Esther L. Casebourne
- Casey Family Charitable Fund
- Ms. Annabelle W. Chaille
- Estate of Sue Chambers

Mr. and Mrs. Kenneth I. Chapman  
 Adam G. Chavers and Molly Wilkinson Chavers  
 Mr. R. E. Chenoweth Sr. Citizens Forum, Inc.  
 City of Carmel  
 Helen L. Clark  
 Ilma M. Clark  
 John W. Clark  
 Mr. Joseph H. Clark  
 Mr. and Mrs. Spurling Clark  
 Mr. R. W. Coble  
 Mr. Alvin L. Cohen  
 Brad and Michele Cohron  
 Cohron's Manufactured Homes  
 Mrs. Julie A. Cole Mecum and Mr. Fred K. Mecum  
 Conseco Capital Management  
 Karen and Daniel Corsaro  
 Lawrence I. Couch  
 William A. Courtwright  
 Robert A. Cox  
 Robert M. Coyner Estate  
 Crosser Family Foundation  
 Mr. Bert L. Cruzan  
 Marshall S. Dafoe  
 Danco Roofing Services, Inc.  
 Estate of Miss Helen L. Daniels  
 Mr. and Mrs. Louis E. Daugherty  
 Mr. Michael Daugherty  
 John and Kathy Davis Foundation  
 Estate of Alberta Denk  
 Mrs. Bertha M. Denzler Fund  
 Herman Denzler  
 Hedges Dillman Family  
 Henry G. Dockwiler  
 Mr. Clarence H. Domhoff Fund  
 Ms. Rosemary Dorsa  
 Dorsey Foundation Inc.  
 Mr. Jason D. Dudich  
 Duke Energy Foundation  
 Lillian M. Dunn  
 Mr. and Mrs. Jack Dustman  
 Mr. Stephen J. Dutton and Ms. Ellen W. Lee Eagle & Fein  
 John L. Eaglesfield  
 Mr. and Mrs. Rexford C. Early  
 Dr. Clarence W. Efrogmson Trust  
 Mr. John A. Efrogmson  
 Rachel E. Efrogmson Memorial Fund  
 Mr. Ivan Ekhaus  
 Elliott Company of Indianapolis, Inc.  
 Mr. and Mrs. T. M. Englehart  
 Dr. and Mrs. Kent Erb  
 Mr. and Mrs. Sidney D. Eskenazi  
 Mr. and Mrs. Frank Esposito  
 Executive Management Services, Inc.  
 M. Fahsenfeld  
 Jane and Herbert Falender  
 Mrs. George Falkenberg  
 Families First Indiana, Inc.  
 Mr. Henry L. Fernandez, Ed.D.  
 William B. Fette  
 Fifth Third Bank  
 First Indiana Bank  
 Fishers Rotary Club  
 H. Fleischer  
 Jessie M. Fleischer

Robert W. Fleischer  
 Dan Flickinger  
 Mr. and Mrs. Kevin G. Flynn  
 Joseph M. Francis  
 Mr. Thomas M. French  
 Oscar F. Frenzel Jr.  
 Mr. and Mrs. James R. Friend  
 Kristin G. Fruehwald  
 Fund Evaluation Group  
 Ms. Sharon Gamble  
 William R. Garten  
 Delight H. Gentry  
 Give Beyond Measure, LLC  
 Ken and Kendal Gladish  
 Ms. Wilma M. Gluesenkamp  
 Marie Scott Goodman  
 Mr. and Mrs. George A. Goodwin  
 L. G. Gordner Estate  
 Irving S. Gordon  
 Mr. and Mrs. John D. Gould Jr.  
 The Grand Family Fund  
 Mr. and Mrs. Robert T. Grand  
 Mr. and Mrs. Thomas Grande  
 Jessica E. Graves Estate  
 Sarah and John Green  
 Ward A. Hackleman  
 Elisabeth L. Haerle  
 Mr. and Mrs. George S. Haerle  
 Mr. and Mrs. Gregory F. Hahn  
 Grace K. Haislup  
 Hamilton County Entrepreneurship Initiative Corporation  
 Hamilton Southeastern Utilities Inc.  
 A. Hamilton and Edith T. Gardner Fund  
 Mr. Tom Hanley  
 Mr. and Mrs. James T. Harger  
 Mr. Roscoe C. Harkins  
 Estate of Earl Harris  
 Nancy E. Harrison  
 Bertha P. Hartup Trust  
 Orlando D. Haskett Fund  
 Eleanor H. Hatfield Estate  
 Sam and Sarah Hawkins  
 Mr. Robert C. Hayford  
 Health and Hospital Corporation of Marion County  
 Mr. and Mrs. Phil Hedback  
 Mr. and Mrs. Robert L. Heid  
 Chester W. Henry  
 Estate of Louis S. Hensley, Jr.  
 Mr. Louis S. Hensley, Jr.  
 Mr. Louis S. Hensley III  
 Ms. Sandra A. Herron  
 Martha O. Hessong  
 Mr. and Mrs. Eugene B. Hibbs  
 Mr. Walter C. Hiser  
 H-L Cheddar's Partners, LTD.  
 Evaline M. Holliday  
 Mr. and Mrs. Steve Holt  
 Mr. and Mrs. James A. Holtson  
 Ken and Becky Honeywell  
 Dr. Robert P. and Carol S. Hooker  
 Mr. Leonard Hoops  
 Mr. and Mrs. Donald A. Horth  
 Rose and Michael Houk Family Foundation  
 Mr. and Mrs. Frank W. Hubler  
 Estate of Franklin W. Hubler  
 Mr. William H. Hudnut III

Louis M. Huesmann  
 Ms. Virginia B. Huesmann Estate  
 Mr. Brad Hulse  
 Huntington National Bank of Indiana  
 Mr. and Mrs. John J. Hurwitz  
 Indiana Grain And Feed Association  
 Indiana Members Credit Union  
 Indianapolis Water Company  
 Irwin Financial Foundation  
 Mr. and Mrs. Ethan Jackson  
 Harold R. Janitz Trust  
 JBS United, Inc.  
 Mr. William P. Jennings  
 Jewish Welfare of Terre Haute  
 Mr. and Mrs. Charles A. Johnson  
 Mr. Charles K. Johnson  
 Janice and Mark Johnson  
 Mr. and Mrs. J. William Julian  
 Jungclaus-Campbell Co., Inc.  
 Mrs. Eleanor R. Kassebaum  
 Miss Dorothy Kauffman  
 Joseph M. Kaufman  
 Mr. Michael Kaufmann  
 Mr. Joseph B. Kealing  
 Mr. and Mrs. Robert W. Kellum  
 KeyBank Foundation  
 Estate of Frances S. Killen  
 James L. Kincannon  
 Jim Kincannon  
 Mr. and Mrs. Brad King  
 M.S. King  
 Ernest L. Kingston  
 Mr. Robert F. Sperka and Ms. Linda L. Kirby  
 Mr. and Mrs. David H. Kleiman  
 Knall Charitable Lead Annuity Trust  
 Kraege Family  
 Mr. and Mrs. Richard C. Kraege  
 Estate of Alice Lager  
 Estate of Elizabeth S. Lawton  
 Mr. and Mrs. Charles Lazzara  
 Leonard N. Cohen Estate  
 Mr. and Mrs. Leonard A. LeRoy  
 Ms. Lois Letzter  
 Louis H. Levey  
 Mr. Alan A. Levin  
 Miss Charlotte Lieber  
 Mr. and Mrs. Robert Lieber Fund  
 James E. Lilly Estate  
 Lincoln National Life Insurance  
 Mr. and Mrs. Willis B. Lincoln  
 Michele Janin and Thomas Linebarger  
 Estate of Leo Lippman  
 Mr. and Mrs. Tony Lloyd  
 Mr. and Mrs. Edwin J. Locke  
 Mr. James B. Loehr  
 Mr. and Mrs. James R. Longstreth  
 Irene Luglan Fund  
 Lumina Foundation for Education  
 Mr. Gregory E. Lynn  
 Eva F. MacDougall  
 Mr. Thomas MacGillivray  
 Mr. Anthony P. and Dr. Alexius Smith Macklin  
 Robert A. MacPherson and Steven Stolen  
 Madeira Fund Inc.  
 Mr. Roger E. Mahn  
 John Malone  
 Ms. Karen Mangia

Margaret Lucile Mayo  
 Mr. and Mrs. Robert D. Markley  
 Marlow Fund  
 Edith H. Marvin  
 Mrs. Margaret C. Mattingly Trust  
 Marjorie A. McBride  
 Mr. and Mrs. H. William McBride  
 B. McCarty Estate  
 Nichols McCarty  
 Carson and Betsy McCaw  
 Claire McConnell Fund  
 McDonald Investments, Inc.  
 Mr. Dennis J. McGrath  
 Mr. Howard E. Mckinley  
 Mr. and Mrs. Reid H. McLain  
 Robert McMurray  
 Drs. Sherman and Kathleen McMurray  
 Dr. John R. and Mrs. Virginia Melin  
 Mental Health Association in Indiana  
 Mr. Jay Merrell  
 Merrill Lynch - Bank of America  
 Bill and Jane Merrill  
 Alan C. Miller  
 Mr. Eugene C. Miller Fund  
 Mr. Eugene C. Miller Jr.  
 Mrs. Florence J. Miller Fund  
 Mr. and Mrs. Robert G. Miller  
 Romey Mitchell  
 Mr. and Mrs. Robert H. Mohlman  
 Barta and Sandy Monro  
 Troy Montigney and Sara Lamb  
 Mrs. Mabel L. Morgan  
 Mr. and Mrs. Greg Morris  
 Wilson Mothershead  
 Mr. C. Severin Buschmann Sr. Fund  
 Mr. Carl C. Koepper  
 Mutual Life (Nichols, McCarty, Harrison)  
 Mutualbank Charitable Foundation, Inc  
 Frank M. Mutz  
 Mr. Joseph N. Myers Trust  
 Mr. and Mrs. F. Timothy Nagler  
 National Association of College Stores  
 National City Bank  
 NBD Bank  
 Charles M. Ness  
 Mrs. Catherine McLain New  
 Estate of Meredith Nicholson  
 Nina Mason Pulliam Charitable Trust  
 Noble Trust  
 Mrs. Alfred O. Norris  
 Mr and Mrs. Evan L. Noyes  
 Marguerite L. Noyes  
 Mr. Nicholas S. Noyes  
 Michael O'Brien and Jacqueline Nytes  
 Occidental Realty  
 Ms. Ann M. O'Hara  
 Mr. and Mrs. Edward J. Ohleyer  
 Estate of Sally C. Ohleyer  
 Mr. and Mrs. Dennis D. Oklak  
 William E. Osborn  
 Mrs. Sarah W. Otte  
 Mr. Howard S. Painter  
 Parke Cooling Foundation  
 Mr. and Mrs. William W. Parmenter  
 Mr. and Mrs. Rsheet Patel  
 Mr. Clarence A. Paul  
 Brian and Gail Payne

Mr. and Mrs. Charles A. Pechette  
 Perry Township Education Foundation  
 Mrs. Winifred E. Pettee  
 H.J. Elwina Piel  
 Pike Township Educational Foundation  
 Estate of Paul and Roseann Pitz  
 Mr. Edwin Gaylord Plum  
 PNC Institutional Investments  
 Estate of Gustav E. Pohlman  
 Mr. and Mrs. Edward D. Porter  
 E.C. Pulliam 2nd Trust  
 Barney Quinn and Claudia Somes  
 Mr. and Mrs. John J. Quinn  
 Margaret M. Ramsay Unitrust  
 Ratti and Fox Family  
 Mr. Edward B. Raub Jr.  
 Jeannette F. Rauh  
 Mrs. Melissa Proffitt Reese  
 Mr. and Mrs. Thomas E. Reilly  
 Mrs. Carrie and J. Scott Renner  
 Ms. Charlotte Reeves  
 Mrs. Sara Reuben  
 Mr. and Mrs. Robert H. Reynolds  
 Mr. and Mrs. Adam J. Richter  
 Mr. and Mrs. William R. Ringo  
 Max Robbins  
 Mrs. Pamela H. Robinson  
 Mr. and Mrs. Steven C. Robinson  
 Mr. and Mrs. James P. Roederer  
 Mr. and Mrs. Edward J.F. Roesch  
 John and Patty Roesch  
 Ms. Patricia Garrett Rooney  
 Jim and Mindy Ross  
 Jane Rothbaum  
 Mr. and Mrs. Ben W. Roush  
 Jason Rowland and Susan Haber  
 Mr. and Mrs. George A. Rubin  
 Mr. and Mrs. Ian Rupert  
 Mr. and Mrs. Rick Rush  
 Edwin Rynearson  
 Salesforce.org  
 Sallie Mae Employee Contribution Program  
 Mrs. Marisol Sanchez  
 Mr. Robert J. Scannell  
 Marjorie T. Schley  
 Schneider Engineering Corp.  
 Estate of Alice M. Schooley  
 Mr. and Mrs. Fred D. Scott  
 Tara M. Seeley  
 Ernest and Grace Sellers  
 The Semler Family Foundation  
 Mr. and Mrs. Jerry D. Semler  
 Henry Severin Fund  
 Shepard Fund  
 Dr. Aslam and Sandy Siddiqui  
 Estate of Virginia L. Simonel  
 Roselyn B. Singer  
 Mrs. Mary Anne Sipe  
 Estate of Mary Ann Sipe  
 Jenny Skehan  
 Mr. and Mrs. Michael P. Skehan  
 Gene A. Smith  
 Mr. and Mrs. John Burnside Smith  
 Mr. Joseph L. Smith Jr.  
 Mike and Sue Smith  
 Ms. Samantha Spergel  
 Mrs. Mary M. Stanley

State Employees' Community Campaign  
 Mr. Robert J. Stein  
 Estate of W. Geary Stewart  
 Stonehenge Financial Partners, LLC  
 Herman Strashun Estate  
 Louis Strashun  
 Bernard Stroyman Fund  
 Mr. and Mrs. William T. Stubbs  
 Sullivan Family Foundation, Inc.  
 The Honorable and Mrs. Frank Sullivan Jr.  
 Superior Oil Company, Inc.  
 Mr. Samuel B. Sutphin and Ms. Kerry Dinneen  
 Mr. and Mrs. Karl D. Swain  
 Mr. Kevin Sweet  
 Mr. and Mrs. Donald W. Tanselle  
 Taylor Family Foundation  
 Estate of Anne Ayres Taylor  
 Dr. Frederic W. Taylor  
 Mr. William M. Taylor  
 The Anker Consulting Group  
 The Donald and Patricia Gongaware Foundation  
 The Eugene S. Pulliam Charitable Remainder Unitrust for Deborah S. Pulliam  
 Corby Thompson and Julie Viellieu-Thompson  
 J. Thompson M.D.  
 Mr. Milton O. Thompson  
 Thrivent Financial  
 Mr. and Mrs. Jerry W. Throgmartin  
 Mr. Frank J. Travers  
 Triangle United Way  
 Mr. and Mrs. Fred C. Tucker  
 Mr. and Mrs. Paul E. Turner  
 Union Planters Bank  
 United Transportation Investment Co.  
 USA Funds  
 Robert D. Viewegh Fund  
 Craig and Jennifer Von Deylen  
 Mr. and Mrs. Craig Wallace  
 Mr. Christopher E. Walling  
 Frances Warren  
 Fred W. Wasson  
 Mr. Robert A. Waters  
 Mr. Earl C. Wayland  
 Mr. Cecil W. Weathers  
 Mr. Warman K. Welliver Trust  
 Mr. Charles M. Wells  
 Mrs. Elizabeth A. Wells  
 West Side Development Corp.  
 Harris P. Wetsell  
 Mr. and Mrs. L. Alan Whaley  
 John M. Wharton  
 Ms. Elizabeth L. White  
 Mr. Lee White  
 Mr. and Mrs. Robert A. Whitt  
 Blanche P. Wilkes  
 Elma D. Wilkinson  
 Orville A. Wilkinson  
 Fred B. Williams Jr.  
 Mr. and Mrs. Jerry Williams  
 Ms. Velma L. Williams  
 Harry L. Willis  
 Mr. and Ms. John D. Wilson  
 Mahlon P. Woody  
 Pheobe A. Woolf  
 John S. Wright  
 Brenwick Development Company, Inc.

**THE INDIANAPOLIS FOUNDATION TRUST FUNDS**

*As an early donor recognition effort by The Indianapolis Foundation, these are donors who made unrestricted gifts to the Endowment for Indianapolis.*

**CORPORATE TRUST FUNDS**

Hugh J. Baker & Co. Foundation Fund  
Everett I. Brown Trust Fund  
Cohron's Manufactured Homes Fund  
Fifth Third Bank of Central Indiana Fund  
Huntington National Bank of Indiana Fund  
Jungclaus-Campbell, Inc. Fund  
MacAllister Machinery Co., Inc. Fund  
Schneider Engineering Corporation Trust Fund  
Superior Oil Company, Inc. Trust Fund  
Matt Talbot Home Board and Friends  
United Transportation Investment Co. Fund

**INDIVIDUAL TRUST FUNDS**

Anonymous  
Robert J. Adams Memorial  
In memory of Jeffrey Kent Agness  
Anna Ross Alexander Fund  
Earl and Evelyn Anderson  
Edward L. Anderson Fund  
Blanche S. Appel Fund  
Leta E. Archer Fund  
Lionel F. and Sue V. Artis Fund  
William G. Axt Fund  
Frederic M. Ayres, Jr. and Janet Noyes Ayres Adams Fund  
Frederic M. Ayres, Sr. Fund  
Marie Bachman Fund  
In memory of Hugh J. Baker  
In memory of Hugh J. Baker, Jr.  
In memory of J. David Baker  
John R. and Helen A. Barney Fund  
Charles E. Bateman Trust Fund  
In memory of Lois Stewart Baumgart and Theodore A.  
Baumgart by their daughter, Joan C. Baumgart  
Mary V. Black Fund  
Richard Blankenbaker Memorial Fund  
Mr. and Mrs. George W. Bockstahler Fund  
Mary Thompson Bogert Fund  
In memory of Louise M. Bohn  
Hazel C. Bonke Fund  
In memory of Hugh V. Brady  
Eleanor G. Bramwood Fund  
Charles M. Brown Trust Fund  
Ruby Elizabeth Knode Brown Fund  
H. Prentice Browning, Jr. Fund  
Charles Bruno Fund  
Robert R. and Faye A. Buckley Trust  
Estate of Raymond A. Bulstra  
The Buschmann Fund  
Mary C. Butler Fund  
Campbell-Englehart Fund  
Joseph Cantor Fund  
Dr. Cyril S. Carr Fund  
Belle Scott Carter and Charlton Newlin Carter Fund  
Frederick L. Carter Fund  
Annabel W. Chaille Fund  
Jane and Ken Chapman Trust Fund  
In memory of Niles Chapman and Julia Hollweg Chapman

Homer E. and Hazel M. Chenoweth Fund  
Helen L. Clark Fund  
John W. Clark Fund  
In honor and memory of the Spurling Clark Family  
Allen Whitehill Clowes Trust  
In honor and memory of Lucille Borinstein Cohen by her husband, Alvin L. Cohen, and children  
N. Leonard Cohen  
In memory of Sultan G. and Bernice A. Cohen  
In honor of Mattie M. and Elmo G. Coney Fund  
Parke A. Cooling Foundation  
In memory of Mr. and Mrs. Lawrence I. Couch  
William A. Courtright Fund  
Robert A. Cox Fund  
Harry L. and Nell P. Coyner and Robert M. Coyner Fund  
Bert L. Cruzan Fund  
Marshall S. Dafeo Fund  
Helen L. Daniels Fund  
Bertha M. Denzler Fund  
In memory of A. Verna Denzler  
Henry G. Dockwiler Fund  
Clarence H. Domhoff Fund  
Fred W. Dopke Trust  
In memory of Charles S. Drake  
Frank E. Duckwall Trust Fund  
Caroline Dunn Fund  
Harry and Lillian L. Dunn Fund  
Jack and Betsy Dustman Fund  
In memory of Sallie H. and John L. Eaglesfield  
In memory of William Eaglesfield  
Rexford C. Early and Barbara A. Early  
Clarence W. Efrogmson Fund  
Gustave A. Efrogmson Fund  
Meyer S. and Ruth H. Efrogmson Charitable Trust  
Capital added from Meyer S. and Ruth H. Efrogmson Trust  
Rachel Alice Efrogmson  
Rachel Cecile Efrogmson Fund  
Robert A. Efrogmson Fund  
Fay O. Ellis Fund  
In memory of Jane Emerson and Mr. and Mrs. Harrison McBride  
Joyce B. Enkema Fund  
Sidney D. and Lois Eskenazi Trust Fund  
Herbert and Jane Falender Fund  
In memory of J. Ralph Fenstermaker  
William B. Fette Fund  
Arthella C. Fishback Estate  
Robert W. and Jessie M. Fleischer Fund  
Dan W. Flickinger Fund  
William R. Forney Fund  
Mrs. Anna Fox Fund  
Francis M., George H. and Albert J. Fox Fund  
Joseph M. Francis Fund  
Oscar F. Frenzel, Jr. Fund  
Hugh W. Frey Fund  
A. Hamilton and Edith T. Gardner Fund  
In honor and memory of William F. Garten  
Karl Gassert Fund  
Sarah O. Gassert Charitable Trust  
Capital added from Gassert Charitable Trusts  
Delight H. Gentry Fund

William H. Gerke Fund  
The Gladish Family Fund  
Edyth M. Gladish Fund  
Ellan A. Goodwin Trust  
LeRoy G. Gordner Fund  
Irving S. Gordon Fund  
Mr. and Mrs. John D. Gould, Jr. Fund  
Robert T. and Melody K. Grand Fund  
Jessica E. Graves Fund  
In memory of John Guedelhoefer  
Ward H. Hackleman, Sr. Fund  
Mary Donovan and Powers Hapgood Trust Fund  
In memory of Louis Hollweg Haerle  
In memory of Walter B. and Grace K. Haislip  
LaVerne Taylor Harkins Trust Fund  
Nicholas McCarty Harrison Fund  
Orlando D. Haskett Fund  
Phil and Betty Hedback Trust Fund  
In memory of Katharyn E. Heid Fund  
Chester W. Henry Fund  
Jeff Henry Memorial Fund  
Dr. and Mrs. F.R. Hensel Fund  
F.R. Hensel Fund for Fine Arts, Music and Education  
In memory of Anne Collett Hensley  
Louis S. Hensley, Jr. Fund  
In honor and memory of Frieda and Alma K. Herbst  
Martha Osborn Hessong Fund  
Eugene B. Hibbs Fund  
In memory of Noble C. Hilgenberg  
Margaret S. Hiser Trust Fund  
Evaline M. Holliday Fund  
Mr. and Mrs. James Honnert Fund  
Hoover Family Trust  
Raymond E. Houk Fund  
Hudnut Family Fund  
Jack and Edith Hunter Fund  
Insley-Mayer Scholarship Fund  
Harold R. Janitz Trust  
Elizabeth M. Jasper Memorial  
Elizabeth and William Jennings Fund  
Ruth Reed Johnson Trust Fund  
Margaret Newman Jones Fund  
Polly Jontz Fund  
J. William and Frances Bloch Julian Fund  
In memory of Bess Robbins Kaufman  
Dorothy A. Kauffman Fund  
Joseph B. Kealing Fund  
Robert W. Kellum Trust Fund  
Elizabeth New Kennedy Fund  
Jack S. and Frances S. Killen Fund  
Phillip G. King Fund  
Ernest L. Kingston Fund  
Albrecht R.C. Kipp Fund  
Evelyn M. Kipp Fund  
Carl C. Koepper Fund  
In memory of Abe Kroot  
Florence and Samuel Kroot Fund  
Dr. and Mrs. E. Henry Lamkin, Jr. Fund  
Charles Latham, Jr. Trust Fund  
In memory of Josephine Sharpe Latham  
In memory of Nora and Edwin Letzter  
Louis H. Levey Memorial Fund  
Charlotte Lieber Trust  
Robert Lieber Fund  
Robert and Clara Lieber Fund

James E. Lilly Fund  
Josiah K. Lilly Fund  
Mr. and Mrs. Willis B. Lincoln, Jr. Fund  
Irene Luglan Fund  
Lewis M. and David M. Lurie Memorial Fund  
Earl and Kathryn Mayer Lynn Fund  
In memory of Lucia Holliday MacBeth  
Eva F. MacDougall Fund  
Pearl H. Malott Fund  
Freeland Mansfield Fund  
Edith H. Marvin Fund  
Margaret Lucille Mayo Fund  
Marjorie A. McBride Fund  
Beryl McCarty Fund  
Clair McConnell Fund  
Joseph A. McGrayel Memorial  
Mary Harriet McIlvain  
Howard E. and Mary E. McKinley Fund  
Reid H. and Elizabeth H. McLain Fund  
Dr. John R. and Mrs. Virginia Melin Fund  
Norman and Zelda C. Metzger Fund  
Eugene C. and Marguerite F. Miller Fund  
Owen L. and Grace Moore Miller Memorial Fund  
Romey Mitchell Fund  
Robert H. and Ina M. Mohlman Trust Fund  
Mabel L. Morgan Trust  
Katharine Brown Mothershead Fund  
Wilson Mothershead Fund  
Capital Added from Mothershead Fund  
Frank M. Mutz Fund  
In Memory of Ruth S. Myers  
F. Timothy Nagler  
In memory of James R. and Helen W. Nankivell  
National Association of College Stores  
Charles Morgan Ness Fund  
In memory of Harry S. New  
In memory of Marie and Burke Nicholas  
Estate of Meredith Nicholson  
Alfred O. Norris Fund  
Marguerite L. Noyes Fund  
Nicholas H. Noyes Fund  
Edward J. and Sally C. Ohleyer Fund  
Howard W. Painter Fund  
Mr. and Mrs. William W. Parmenter Fund  
Charles A. Paul Fund  
Charles A. and Jacqueline R. Pechette Fund  
Horace and Winifred E. Pettee Fund  
Alphonso P. Pettis Fund  
Herbert C. and Elwina S. Piel Fund  
Paul G. and Roseann T. Pitz Fund  
James Proctor Trust Fund  
The Eugene C. Pulliam Second Trust  
In memory of Harold R. Purtee  
David H. Ratner Fund  
Ratti and Fox Family Fund  
Edward B. Raub, Jr. Memorial Fund  
In memory of Charles S. Rauh  
Mr. and Mrs. Thomas E. Reilly Fund  
In honor and memory of Mary I. Reinhardt  
In honor of Hazel Purtee Resner  
Sara and Albert Reuben Fund  
Charles M. and Harriet G. Richardson Fund  
In memory of Harry L. Robbins  
James E. Roberts Fund  
John R. and Patty L. Roesch Fund  
Ben W. and Sarah Roush Fund

Edwin Ryneanson Fund  
In memory of George B. Schley  
Everett M. Schofield Fund  
Herbert L. Sedam, M.D. and Ruth I. Sedam  
Margaret Louise Seegmiller  
Ernest M. and Grace H. Sellers Fund  
Henry Severin Fund  
In memory of Thomas D. Sheerin  
Roselyn Beal Singer Fund  
Estate of Martha K. and Samuel W. Siurua  
Delavan Smith Fund  
Gene A. Smith Fund  
Kathryn Kessler Smith Fund  
Pauline K. Stein Fund  
Robert J. and Mary Ann Stein Fund  
Marie L. Stevens Fund  
Florence Barrett Stewart Fund  
Maud Ellen Stewart Fund  
Eleanor Evans Stout Fund  
Herman Strashun Fund  
Louis Strashun Fund  
Bernard Stroyman Fund  
William T. and Marjorie W. Stubbs  
Cheryl G. and Frank Sullivan, Jr. Fund  
Billie Teel Tappen Fund  
Anne Ayres Taylor Fund  
William M. Taylor Trust Fund  
Charles M. Thompson Fund  
In memory of Julia Huesmann Thompson  
Milton O. Thompson Fund  
Frank J. Travers Trust  
Fred Tucker Family Fund  
Shelley J. Tyler Fund  
Estate of Minnie P. Vandivier  
Robert D. Viewegh Memorial Fund  
Edna Vonnegut Fund  
Guy A. Wainwright Fund  
Lucius Wainwright Fund  
Joseph C. Wallace Fund  
Glenn F. Warren and Frances Warren Fund  
Hiram P. Wasson Memorial Fund  
Earl C. Wayland Fund  
Cecil W. Weathers Fund  
Warman K. Welliver Fund  
Charles M. Wells Trust Fund  
Harris P. Wetsel Fund  
John W. Wharton Fund  
Blanche Pankey Wickes Fund  
Howard S. and Joyce D. Wilcox Fund  
In memory of Orville A. and Elma D. Wilkinson  
Fred B. Williams, Jr. Fund  
Velma L. Williams  
In memory of Harry L. and Hazel I. Willis  
Arthur Wolf Fund  
Mahlon P. Woody Fund  
In memory of Pheobe Ann Woolf  
John S. Wright Fund  
Georgeanna Zumpfe Fund  
William A. Zumpfe

**HERITAGE CIRCLE SOCIETY**

*The following individuals are recognized for making planned gifts to any type of fund at CICF, The Indianapolis Foundation, and/or Legacy Fund.*

Anonymous  
Janie Andes

Thomas and Brigid Ayer  
H. Jack\* and Jo Baker  
Frank and Katrina Basile  
Barbara Baumgardt  
Patricia Beall  
Jean Blackwell and Kimberly Williams  
Ryan Brady  
Mark Bromund  
Chester W. Browne  
Brian and Kim Buchanan  
Mike and Debbi Bush  
John\* and Annette Carr  
Chuck and Karen Cohen  
Richard and Suzanne Daily  
Laura Hansen Dean  
Rosemary Dorsa  
Louis Drozda  
James and Sally Fadely  
Jeffrey Glaser and Gloria Jean Fihn  
Gerry and Sherry\* Fortner  
Sheldon and Cheryll Friedman  
Sally Nelson Gans\*  
Kenneth and Kendal Gladish  
Marianne Glick  
J. Phillip Goddard  
Marilyn Goff  
Donald Gongaware  
Pat Gongaware  
Greg and Libby Hahn  
Randy and Teri Hansen  
Sandra Dixon Hardee\*  
Earl B.\* and Carla\* Harris  
Edward and Elizabeth Ann Hathaway  
Louis Hensley Jr.\*  
Sandra Herron  
Richard and Vicki Mech Hester  
John Holliday\*  
Steve and Emily Holt  
Thomas and Nancy Inui  
Charles\* and Virginia\* Johnson  
Donald W. Johnson\*  
Bonnie Jones  
Frances B. Julian\*  
Rebecca O. Kendall  
Kenney Family Trust  
Stephen Kern  
Louise Lage Kirtland\*  
Bill and Sandy Knapp  
Clete and Debra Kunce  
Charles Latham, Jr.\*  
Frances B. Leckey\*  
Janet Levy  
Lowell and Penelope Lumley  
Tony and Alexius Macklin  
Robert MacPherson and Steven Stolen  
Paul and Colleen Madden  
Robert and Pamela Maloof  
Jerry and Elsie Martin  
Jay McCoskey  
Kirk\* and Alice\* McKinney  
Julie A. Cole Mecum  
Jane Merrill  
Sharon Merriman  
Richard O. Morris\*  
Alice Morton  
John R. Neal\*  
Richard and Sherrill Niemeyer

Brian Payne  
 Jill Perelman\*  
 Larry and Rebecca Peyton  
 Keith and Kay Phelps  
 John\* and Joy Price  
 Steven Richwine and Pam Velo  
 Jennifer Ritman  
 Isabelle Romine  
 Patricia Garrett Rooney  
 Phil Schaefer  
 Fred and Jane Schlegel  
 Thomas and Sondra Sheehan  
 Kyle and Stacia Simmerman  
 Patricia Skiles  
 Frank C. Springer, Jr.\*  
 Mary Stanley  
 George and Jane Sweet  
 Howard\* and Jean\* Taylor  
 Kirk and JoAnn Taylor  
 Corby and Julie Thompson  
 Patti Valentine  
 William A.\* and Carol Vincent  
 Gordon Wishard  
 Dan and Diana Yates  
 Karl Zimmer III  
 Karl\* and Barbara\* Zimmer Jr.

#### CHARITABLE ORGANIZATION FUNDS

*The following not-for-profit organizations have placed all or a portion of their endowment or restricted assets with CICF, The Indianapolis Foundation, and/or Legacy Fund.*

Agape Therapeutic Riding Resources Endowment Fund  
 Agness Award Fund  
 Alan K. Miller Scholarship Fund  
 Allan C. Chyba Award  
 Alpha Tau Omega Foundation Endowment Fund  
 Ambassadors Scholarship Fund  
 American Cabaret Theatre Endowment Fund  
 American Pianists Association Endowment Fund  
 Amy Kline Memorial Scholarship Fund  
 Andis-Shiroka-Voelker Scholarship Fund  
 Ann Conrad Choral Scholarship Fund  
 ARTSPARK Maintenance Fund  
 Ashley Crouse Memorial Fund  
 AYS Endowment Fund  
 Barbara S. Shehorn Mental Attitude Scholarship Fund  
 Beech Grove Education Foundation Permanent Endowment Fund  
 Beech Grove Lions Club Permanent Endowment Fund  
 Beech Grove Performing Arts Fund  
 Beech Grove Wrestling Champions Fund  
 Ben Davis High School Choir Scholarship Fund  
 Big Brothers Big Sisters of Central Indiana Foundation Endowment Fund  
 Booth Tarkington Civic Theatre Endowment Fund  
 Boy Scouts of America — Crossroads of America Council Endowment Fund  
 Boys & Girls Clubs of Indianapolis Endowment Fund  
 Boys & Girls Clubs of Indianapolis — Ruth Lilly Fund  
 Boys & Girls Clubs of Indianapolis — S. Reahard Endowment Fund  
 Boys & Girls Club of Noblesville Endowment Fund  
 Bradley G. Showalter Scholarship Permanent Endowment Fund  
 Brett Ryan Finbloom Memorial Scholarship Fund  
 Bruce and Ilze Bye Family Scholar Athlete Awards  
 C and M Haehner Scholarship Fund  
 Captain Carl Sputh and Captain Ryan Sputh Endowment Fund  
 Carl Baliff Scholarship  
 Carmel Clay Parks & Recreation Endowment Fund  
 Carmel Clay Public Library Foundation Endowment Fund  
 Carmel Clay Public Library Foundation Permanent Fund  
 Carmel Dads' Club Endowment Fund  
 Carmel Education Foundation Endowment Fund  
 Cathedral High School Endowment Fund  
 Center Grove Education Foundation Endowment Fund  
 Charles A. Johnson Scholarship and Education Endowment Fund  
 Charles A. Johnson Scholarship and Education Pass-Through Fund  
 Charlie W. Scott Humanitarian Award  
 Chasity Bradford Memorial Scholarship Fund  
 Chatham Arch Fund  
 Chaucie's Place Endowment Fund  
 Cheer Guild of Riley and Indiana University Hospitals Endowment Fund  
 Chief Gary Barney Law Enforcement Award  
 Children's Bureau, Inc. Endowment Fund  
 CICF Agency Funds  
 CICOA Foundation Fund  
 College Credit Fund  
 Conner Prairie Endowment Fund  
 Counterpoint Parent Organization Fund  
 Coxhall Gardens Endowment Fund  
 Craig Sowder Memorial Fund  
 Dale E. Graham Award  
 Dance Kaleidoscope Endowment Fund  
 Donna D. Talley Story Theatre Fund  
 Dottie Elliot Memorial Endowed Scholarship Fund  
 Dr. Chuck Leonard Scholarship Fund  
 Dr. Harry Feldman Scholarship Fund  
 Dr. Michael R. Twyman Endowment Fund  
 Dr. Robert D. Hartman/Melissa Hartman McCulloch Fund  
 Dr. White AVID Fund  
 Duane J. and Jewell Etienne Fund  
 E. Hayes Fairchild Memorial Permanent Endowment Fund  
 Earl E. Hudson — Mildred L. Hudson — Betty L. Hudson Redman Education Fund  
 Early Learning Indiana Fund  
 Early Learning Indiana Gene and Rosemary Tanner Fund  
 Early Learning Indiana Teacher Training Fund  
 Early Learning Indiana Tuition Assistance Fund  
 Elsie George Award Fund  
 Eric Clark Scholarship Fund  
 Exodus Refugee Immigration, Inc. Pass-Through Fund  
 Family Service Association of Central Indiana, Inc.  
 Festival Music Society of Indiana, Inc. Fund  
 Fifty Club of Hamilton County Agency Endowment Fund

Forest M. Stoops Memorial Fund  
 Franklin Township Education Foundation Endowment Fund  
 Fred Binder Reading Endowment Fund  
 Friends of Central Pool Agency Endowment  
 Friends of Garfield Park, Inc. Endowment Fund  
 Gary Ryan Special Services Fund  
 Gennesaret Free Clinic Endowment Fund  
 Ginny Hacker Grants Fund  
 Girl Scouts of Central Indiana Endowment Fund  
 Girls Incorporated of Indianapolis Endowment Fund  
 Gleaners' Endowment to End Hunger  
 Greenleaf Center for Servant Leadership Nonpermanent Endowment Fund  
 Greenleaf Center for Servant-Leadership Endowment Fund  
 Greenspace Endowment Fund  
 H. Dean Evans Scholarship Fund  
 Habitat for Humanity of Greater Indianapolis  
 Hamilton County Chapter of the American Red Cross  
 Hamilton County Community Tennis Association Endowment Fund  
 Hamilton County Historical Society Fund  
 Hamilton County Leadership Academy Endowment Fund  
 Hamilton County Theatre Guild Fund  
 Hamilton East Public Library Endowment Fund  
 Hamilton Heights Education Foundation Endowment Fund  
 Hamilton Southeastern Education Foundation Endowment Fund  
 Herbert Simon Teen Services Endowment  
 Heritage Place Non-Permanent Fund  
 Heritage Place of Indianapolis Endowment Fund  
 Hermann H. Rinne Fund for the Philharmonic Orchestra of Indianapolis Endowment  
 Hermann H. Rinne Fund for the Philharmonic Orchestra of Indianapolis Endowment-D  
 Hinshaw Community Service Award  
 Holliday Park Fund  
 Howard T. Wood Crown Hill Tree Fund  
 ICO Frances D. Shoup Memorial Fund (sub-fund of CIORCH)  
 IF Agency Funds  
 Indiana Bicentennial Commission Nonpermanent Fund  
 Indiana Center for Multiple Sclerosis Fund  
 Indiana Children's Wish Fund Endowment  
 Indiana Endowment for the Arts Fund  
 Indiana Horse Council Foundation Endowment Fund  
 Indiana Library Federation Endowment/Weller Fund  
 Indiana Repertory Theatre Endowment Fund  
 Indiana Soccer Foundation  
 Indianapolis Art Center Endowment Fund  
 Indianapolis Art Center Permanent Endowment Fund  
 Indianapolis Art Center Quasi-Endowment Fund  
 Indianapolis Chamber Orchestra Endowment Fund  
 Indianapolis Chapter of the Embroiderers' Guild of America, Inc. Endowment Fund  
 Indianapolis Children's Choir Henry Leck Endowment Fund, a sub-fund of the India  
 Indianapolis Children's Choir Non-Permanent Fund  
 Indianapolis Children's Choir Perpetual Fund

Indianapolis Public Schools Education Foundation Permanent Endowment Fund  
 Indianapolis Public Schools Education Foundation-Manual HS Basketball  
 Indianapolis Public Schools Education Foundation-Tech Journalism  
 Indianapolis Symphonic Choir Endowment Fund  
 Indianapolis-Marion County Public Library Foundation Early Childhood Literacy Fu  
 Indianapolis-Marion County Public Library Foundation Fund  
 Indianapolis-Marion County Public Library Foundation Humanities Fund  
 Indianapolis-Marion County Public Library Foundation Lifelong Learning Fund  
 Indianapolis-Marion County Public Library Foundation Professional Development Fund  
 Indy West Daybreakers Kiwanis Club Scholarship Fund  
 IndyBaroque Music, Inc.  
 IndyChoruses Endowment Fund  
 Initiatives Fund of CCCSCI  
 International Center of Indianapolis Endowment Fund  
 IPS Shortridge High School Class of 1960 Scholarship  
 Jan Karns Memorial Scholarship Fund  
 Janus Development Services, Inc., Endowment Fund  
 Jeff Morel Memorial Scholarship Fund  
 Jesse Halling Memorial Scholarship Fund  
 Jonathan A. Byers Academic Award  
 Judy Albright Memorial Fund  
 Julie Sambol Memorial Permanent Endowment Fund  
 Karen Sue Potter Memorial Fund  
 Keep Indianapolis Beautiful, Inc. Endowment Fund  
 Kenneth F. Murrah Leadership Scholarship Fund  
 Kevin Karns Memorial Scholarship Fund  
 Koehler-Thompson Memorial Scholarship Fund  
 Kristin Rice Memorial Scholarship Fund  
 Kyle Hohn Memorial Scholarship Fund  
 Larry Hurt Memorial Young Artists Fund  
 Lawrence Township Foundation Endowment Fund  
 Leatherman Family Scholarship Fund  
 LF Agency Funds  
 Lloyd N. Smith Scholarship Fund  
 M.S.D. of Decatur Township Endowment Fund  
 Marjorie R. Baxter Endowment Fund for Coburn Place Safe Haven  
 Mary B. Smith Scholarship Fund  
 Maurice W. Searce Crown Hill Field of Valor Veterans Fund  
 Meals on Wheels of Hamilton County Endowment  
 Meals on Wheels of Hamilton County Operating Endowment Fund  
 Meals on Wheels of Hamilton County Operating Quasi Endowment Fund  
 Meals on Wheels, Inc. Endowment Fund, Serving the Indpls Area  
 Meridian Hills Cooperative Nursery School Legacy Fund  
 Minnie Doane Scholarship Fund  
 Mitch Daniels Leadership Foundation Endowment Fund  
 Mitch Daniels Leadership Foundation Fund  
 MM O. L. Van Horn Memorial Scholarship Fund

Museum of Miniature Houses & Other Collections, Inc.  
 NAMI Indiana Endowment Fund  
 Nauyokas Fund  
 Neighborhood Christian Legal Clinic Justice for All Endowment Fund  
 Nicholas M. Borschel Scholarship Fund  
 Nick and Lisa Allemenos Award  
 Noblesville Schools Education Foundation, Inc. Endowment Fund  
 North Central High School Alumni Association Fund  
 North Central Men's Soccer Fund  
 NSEF-Jack C. Faust Memorial Mathematics Scholarship Fund  
 NSEF-Matthew J. Wariner Memorial Music Fund  
 NSEF-Zac Bish Memorial Fund  
 Old Northside Park Maintenance Permanent Trust  
 Old Northside Park Maintenance Trust  
 O'Malia Food Markets Scholarship Fund  
 Open Doors of Washington Township Endowment Fund  
 Patty Apolzan Memorial Scholarship Fund  
 Perry Township Education Foundation Endowment Fund  
 Peterson Family Fund  
 Phoenix Theatre Endowment Fund  
 Pike Township Educational Foundation Endowment Fund  
 Pinnacle Yearbook Leadership Scholarship Fund  
 Pinnacle Yearbook Legacy Scholarship Fund  
 Planned Parenthood of Indiana Endowment Fund  
 Police Athletic League of Indianapolis Endowment Fund  
 PrimeLife Enrichment Endowment Fund  
 PTO of Allisonville Elementary School Endowment Fund  
 PTO of Crooked Creek Elementary School Endowment Fund  
 PTO of Eastwood Middle School Endowment Fund  
 PTO of Fox Hill Elementary School Endowment Fund  
 PTO of Greenbriar Elementary School Endowment Fund  
 PTO of John Strange Elementary School Endowment Fund  
 PTO of Nora Elementary School Endowment Fund  
 PTO of North Central High School Endowment Fund  
 PTO of Northview Middle School Endowment Fund  
 PTO of Spring Mill Elementary School Endowment Fund  
 PTO of Westlane Middle School Endowment Fund  
 Ray D. Tub McDonald Memorial Lineman Scholarship Fund  
 Raymond and Alice Gochenour Crown Hill Cemetery Tree Fund  
 Raymond S. Cox Jr. Memorial Fund  
 Reach for Youth Endowment Fund  
 Retired Educator's Scholarship Fund  
 Rexnord Educational Fund  
 Richard B. Smith Memorial Scholarship  
 Richard B. Smith Scholarship Fund  
 Richard Dennis North Central High School Orchestra Endowment Fund  
 Riverview Hospital Foundation Endowment Fund  
 Rocky Ripple Hohlt Park Endowment Fund

Ruth Lilly Health Education Center Fund  
 Ruth Lilly Health Education Center Quasi Fund  
 Sallie E. Gould Crown Hill Cemetery Tree Fund  
 Sally Reahard Endowment Fund  
 Sam Rhinesmith Band Endowment Fund  
 Saving Sight Indiana Endowment Fund  
 Saxony Republic Arts Scholarship Fund  
 Second Helpings Endowment Fund  
 Second Helpings Lilly Endowment Fund  
 Shepherd's Center of Hamilton County Endowment Fund  
 Shepherd's Center of Hamilton County Quasi Endowment Fund  
 St. Mary's Child Center Endowment Fund  
 Steve Morrison Award  
 Storytelling Arts of Indiana, Inc. Endowment Fund  
 Superintendent's Scholarship Fund  
 Susan Moulder Memorial Fund  
 Suzanne and Richard Pieper Family Fund  
 TechPoint Foundation for Youth Endowment Fund  
 TechPoint Foundation for Youth Pass-Through Fund  
 Ted Gelb Memorial Fund  
 TeenWorks Non-Permanent Fund  
 The Athenaeum Foundation Endowment Fund  
 The Children's Museum infoZone Library Endowment  
 The Donna Fund for Victims Assistance  
 The Doris Maroney Endowment Fund  
 The Elisabeth Good Teacher Fellowship Program Fund  
 The Herbert Simon Early Literacy Specialist Fund  
 The Immigrant Welcome Center Fund  
 The Indiana Transportation Museum Non-Permanent Endowment Fund  
 The Julian Center Endowment Fund  
 The Mike McMorrow Memorial Permanent Endowment Fund  
 The Old Centrum Endowment Fund  
 The Phyllis B. Cohen Visiting Artist and Scholarship Program  
 The Rotary Foundation of Indianapolis Fund  
 The Skillman Corporation Scholarship Fund  
 Theresa Vecchia Young Memorial Scholarship Fund  
 Thomas P. Wiley Award  
 Thomas R. Cunningham/Booster Club Award  
 Tomorrow's Crown Hill Fund  
 Travis Woerner Memorial Scholarship Fund  
 U. S. Masters Swimming Endowment Fund  
 United Cerebral Palsy Association of Greater Indiana Endowment Fund  
 United Cerebral Palsy Association of Greater Indiana Non-Permanent Fund  
 Vic and Rita Radloff Endowment Fund  
 Vocational Building Trades Fund  
 Walnut Grove Legacy Scholarship Fund  
 Walt Kelly Scholarship Fund  
 Warren Arts and Education Foundation Endowment Fund  
 Washington Township Schools Foundation Endowment Fund  
 Wayne Duke Scholarship Fund  
 Wayne Township Education Foundation Endowment Fund  
 Wayne Township Education Foundation Legacy Fund  
 Wendy Phillips Endowment Fund

Westfield Washington Education Development Foundation Fund  
 WFYI Endowment Fund  
 White River Scholarship Fund, Inc. Endowment  
 Will Lawrance Legacy Art Fund  
 William H. Duke Memorial Scholarship for Performing Arts Award  
 Wishard Memorial Foundation Endowment Fund  
 WTEF Making a Difference Fund  
 WWEDF Scholarship Fund  
 WWEDF-David L. Adams Memorial Student Recognition Fund  
 WWEDF-Rebecca Sturdevant Scholarship Fund  
 WWEDF-Tommie Moore Athletic Award Fund  
 WWEDF-Wilfong Scholarship Fund  
 WWEDF-William Wood Scholarship Fund  
 YMCA of Greater Indianapolis Endowment Fund  
 Young Audiences of Indiana Endowment Fund  
 Zeff Weiss Memorial Fund

### COMMUNITY ENDOWMENT FUNDS

*These unrestricted endowment funds are created to provide responsive grants to needs and opportunities in Marion and Hamilton counties.*

Ben Franklin \$100 Fund  
 Ben Franklin \$1,000 Fund  
 Central Indiana Community Endowment Fund  
 City of Noblesville Pass-Through Fund  
 Community Leadership Innovation Fund  
 Dick Cresser Community Endowment Fund  
 Don and Pat Gongaware Endowment Fund  
 Harger Family Community Endowment Fund  
 Indianapolis Foundation Community Endowment Fund  
 Indianapolis Foundation Grants Reserve Fund  
 James F. and Constance K. Bash Fund  
 John and Verna Merrell Fund  
 Legacy Fund Chairman's Grant Fund  
 Legacy Fund Community Endowment Fund  
 Legacy Fund Community Leadership Fund  
 Philip H. and Virginia G. Sweet Endowment Fund  
 Rachel Efrogmson Fund  
 Robert F. Campbell Founders Endowment Fund  
 Sheridan Fund  
 Westfield Endowment Fund

### FIELD OF INTEREST FUNDS

*These semi-restricted endowment funds are created by CICF, its affiliates, and individual donors through planned gifts to allow anyone to support a specific charitable field of interest. Grants are made to not-for-profit organizations in the specified charitable interest area by CICF and its affiliates.*

Bertha P. Hartup Trust Fund for Handicapped and Diseased Children  
 Central Indiana Senior Fund  
 Charlotte Reeves Music Appreciation Fund  
 Christmas Fund  
 Clara Noyes Fund for Ballet  
 D. Susan Wisely Leadership Legacy Fund  
 Development of Productive Citizens Fund  
 Evans Woollen Fund for Fine Arts

F. R. Hensel Fund for Fine Arts, Music, and Education  
 Family Success Field of Interest Fund  
 Fay McBride Endowment Fund  
 Frank Curtis and Irving Moxley Springer Fund  
 Howard Intermill and Marion Intermill Fenstermaker Fund  
 James B. Loehr Endowment Fund  
 James E. Roberts Fund  
 James Proctor Fund for Aged Men and Women  
 John and Isabelle Romine Fund for Children  
 John Harrison Brown and Robert Burse Fund  
 Library Innovation Fund  
 Link Youth Advisory Council  
 Link Youth Advisory Council Endowment Fund  
 The Fund for Community Leadership and Initiatives  
 The Library Fund

### COMMUNITY PROJECT FUNDS

*These funds are created by CICF and its affiliates to address specific community projects. Some projects are temporary or short-term, others are long-term or permanent funds with a specific charitable purpose.*

Blair Karsh Project Fund  
 CEOs for Cities Cluster Fund  
 Crime Prevention Grant Fund  
 Crooked Creek Neighborhood Center Viability Project  
 Cultural Economy Fund  
 Cultural Trail Fund  
 Cultural Trail Diverse Art Project Fund  
 Cultural Trail Maintenance Endowment Fund  
 David Soots Cultural Trail Memorial Fund  
 Hatch Project Fund  
 Homes for Good - Homeless Initiative  
 Indianapolis Fellows Fund  
 Livelndy Project Fund  
 MCON Conference Fund  
 Noblesville Cultural Arts Commission Project Fund  
 Noblesville Firefighters Pass-Through Fund  
 Persistence Fund  
 Personal Mobility Project Fund  
 Reconnecting Our Waterways 2015 Fund  
 Reconnecting Our Waterways 2016 Fund  
 The Kresge Foundation Grant Fund  
 The Public Collection Fund

### DESIGNATED FUNDS

*These funds are created by individual donors, mostly through planned gifts, that direct annual grant distributions to a specific not-for-profit organization in their name. Many donors create these funds to endow their annual gift to a favorite charity.*

100 Black Men of Indianapolis Endowment Fund  
 37 Place Endowment Fund  
 American Red Cross of Central Indiana — Richard E. Hester Youth Education Fund  
 Art Pollard Children's Memorial Fund  
 Association of Indiana Museums' Mildred S. Compton Endowment Fund  
 Aurelia S. Baker Endowment Fund  
 Barbara and Karl Zimmer Family Fund  
 Benjamin Drayer Memorial Fund  
 Betty Overman Westfield-Washington Public Library Endowment Fund

Carmel Symphony Orchestra Endowment Fund  
 Carol Norris Vincent Endowment Fund  
 City of Noblesville Christmas Fund  
 Donald W. Johnson Fund for Shepherd's Center of Hamilton County  
 Eibhlin Ewald Fund to Benefit Youth Served by Indiana Youth Group  
 Eugene C. Miller, Jr., Memorial Designated Fund for Happy Hollow Children's Camp  
 Frances J. Leckey Endowment Fund  
 Frank Curtis and Irving Moxley Springer Fund  
 Freedom Fund  
 Gay Peterson Endowment Fund  
 GTE Entrepreneurial Education Endowment Fund  
 Hamilton County Parks & Recreation Endowment  
 Hinkle Creek Cemetery Endowment Fund  
 Howard Intermill and Marion Intermill Fenstermaker Fund  
 Indiana 4-H Foundation Endowment Fund  
 Indiana Youth Services Association, Inc. Endowment Fund  
 J. Warren and Lois McClure Fund of the IUPUI Philanthropic Archive Endowment  
 Joanne W. Orr Charitable Fund  
 John and Marjorie Meyer Memorial Foundation  
 John R. Neal and Sally Neal Cina Memorial Fund  
 Kathy Bloomquist Charitable Endowment Fund  
 Kevin G. Flynn Leadership Endowment Fund  
 Keys' Riley Children's Hospital Endowment Fund  
 Louise Lage Kirtland and Hugh C. Kirtland Endowment Fund  
 Lyon Cannon Fund  
 Margaret Martin Roth Charitable Endowment Fund  
 Marion County Historic Preservation Fund  
 Mary Esther Smith Designated Endowment Fund  
 Mary Patricia Moredock Endowment Fund  
 Nicholas and Lisa Allemenos Memorial Endowment Fund  
 Patricia Garrett Rooney Fund  
 Phil and Marianna Wallace Hospice Endowment Fund  
 Richard H. Cresser Memorial Grant Fund for Franklin Township Schools  
 Richard H. Cresser Memorial Grant Fund for Lawrence Township Schools  
 Richard H. Cresser Memorial Grant Fund for Perry Township Schools  
 Richard H. Cresser Memorial Grant Fund for Warren Township Schools  
 Richard H. Cresser Memorial Grant Fund for Wayne Township Schools  
 Richard L. Sargent and Grace Hagner Memorial Fund  
 Riley Children's Hospital Endowment Fund  
 Robert and Karen Dittmore Family Designated Fund  
 Roy and Mary Cage Young Audiences of IN Endowment Fund  
 Ruth Anne Nunamaker Designated Scholarship Fund  
 Ruth E. Stilwell Endowment Fund  
 Ruth Lee Visiting Nurse Endowment Fund  
 The AgrlInstitute Fund  
 The Albert S. and Adele Lobraico Lowe Fund  
 The Coxhall Garden Society Fund  
 The Efrogmson Chair in Philanthropy

The Health Foundation of Greater Indianapolis, Inc., Fund  
 The Indianapolis Posterity Fund 2126  
 The Indianapolis Posterity Fund 2151  
 The Test Family Fund  
 Westfield Lions Club Endowment Fund  
 William E. and Diana C. Johnson Designated Endowment Fund  
 William P. and Rita S. Hunt Charitable Fund

### PERSONAL FOUNDATIONS

*Also known as donor-advised funds, these funds are created by individual donors, corporations, and/or organizations to provide flexibility in their charitable giving. Contributions to donor-advised funds give full tax-deductible benefits to the donor and then ongoing partnership with CICF and its affiliates and full grant-making ability out of the fund for as long as the donor would like. Funds can be permanent (endowed) or non-permanent (pass-through).*

Abbey Claire's Giving Fund (GO of WF)  
 Abigail Boldt Fund (GO of WF)  
 Achieve Your Dreams Expedition Fund  
 Alexandra Kirsch Fund (GO of WF)  
 Ali Bowen Giving Fund (GO of WF)  
 Ali d'Aquile Fund  
 Alice Greene McKinney and E. Kirk McKinney, Jr. Fund  
 Alley Family Charitable Fund  
 Allison Rachel Barrett Giving Fund (GO of WF)  
 Ally Murtlow Fund (GO of WF)  
 Alzheimers Assistance Fund  
 Amelia Eskenazi Fund (GO of WF)  
 Angie's List EMG Fund  
 Angie's List Foundation  
 Ann and Bill Moreau Family Charitable Foundation  
 Anna and Kate Averitt Giving Fund (GO of WF)  
 Anna Mildred Salentine Fund (GO of WF)  
 Anna Pulliam Fund (GO of WF)  
 Anthony and Debra Zancanaro Fund  
 Applegate Family Endowment Fund  
 B. K. Acton Family Philanthropic Fund  
 Bade Family Fund  
 Bailey's Giving Fund (GO of WF)  
 Barbara and Karl Zimmer Family Fund  
 Bart McCormick Memorial Fund  
 Bartenbach Family Giving Fund (GO of WF)  
 Barth Foundation  
 Beatrice Ladron de Guevara Fund (GO of WF)  
 Beineke Memorial Fund  
 Benjamin G Brimmer Memorial Fund  
 Bernard and Carolyn Klotz Endowment Fund  
 Betty Lou Kyle Dramatic Arts Fund  
 Birge Family Fund (GO of WF)  
 Bisesi Family Foundation Fund  
 Blake Lee and Carolyn Lytle Neubauer Charitable Fund  
 BMW Constructors Philanthropic Fund  
 Bob and Tammy Burton Charitable Fund  
 Boehm Family Fund  
 Bonnie Hansen Bromund Fund  
 Boschee Family Foundation  
 Brett Richwine Memorial Fund  
 Brian and Kim Buchanan Foundation  
 Brian and Tara Witchger Foundation  
 Brighter Days Ahead Fund  
 Bryce Bowen Giving Fund (GO of WF)

Callahan Joseph Lacy Fund (GO of WF)  
 Caltabiano and Mugge Fund  
 Carmel F. Klein Charitable Fund  
 Carolyn A. Cunningham, M.D. Fund  
 Carter Family Fund  
 Carter Family Quasi Fund  
 Catalyst Community Endowment Fund  
 Catherine Ayres Lacy GO Fund (GO of WF)  
 Catherine Jane Baker Fund (GO of WF)  
 Charlie Baker Fund (GO of WF)  
 Chester V. Mosbaugh Endowment Fund  
 Christy Pulliam Fund (GO of WF)  
 Church Family Fund  
 Cicero Kiwanis Foundation  
 CICF Employee Fund  
 Claire H. Griffith Fund (GO of WF)  
 Claymon Family Fund (GO of WF)  
 Collina Foundation  
 Conner Bird Fund (GO of WF)  
 Cresser Family Charitable Trust  
 Cunningham Family Foundation  
 D.J. Preece Memorial Foundation Fund  
 Dan and Marilyn Evans Family Fund  
 Daniel F. and Ellen Frances Moriarty Fund for Technology and Leadership  
 David and Arden Pletzer Endowment Fund  
 David and Julie Young Fund  
 David Donoho - A Friend of the #844 Fund  
 David T. and E. Jean Fronck Charitable Fund  
 DeBocccles Foundation  
 Deer Zink Charitable Fund  
 DeHayes Family Charitable Fund  
 Diane B. Brashear Fund  
 Distributed Drug Discovery Fund  
 Dovie Stewart Cox and Chester A. Cox, Sr. Memorial Fund  
 Dovie Stewart Cox and Chester A. Cox, Sr. Memorial Quasi Fund  
 Dr. Lawrence M. and Eldoris J. Borst Family Fund  
 Drayer Family Charitable Foundation  
 Efrogmson Family Fund  
 Eleni Pantzer Fund (GO of WF)  
 Ella Eskenazi Fund (GO of WF)  
 Ella's Fund (GO of WF)  
 Ellie's Give Back Fund (GO of WF)  
 Emerson and Barbara Kampen Foundation  
 Emily Button Fund (GO of WF)  
 Emily Rose Meyers Memorial Fund  
 Emma Dusel Jones Moldt Memorial Fund  
 Emmert Family Endowment Fund  
 Enterprise Community Fund  
 Esposito Family Fund  
 Estes Family Foundation  
 Estridge Family Trust Foundation  
 Faith's Fund (GO of WF)  
 Fehnel Family Foundation  
 First Noel Foundation  
 Four Davis Sisters Fund (GO of WF)  
 Frank W. Campbell Advised Endowment Fund  
 Friends of Lawrence Police Fund  
 Garatoni Family Fund  
 George and Betty Ann Rust Foundation — David A. Rust  
 George and Betty Ann Rust Foundation — Don M. Rust  
 George and Linda Charbonneau Family Fund

George F. and Olive A. Burrell Memorial Endowment Fund  
 Gerry and Sherry Fortner Fund  
 Glenn Blackwood Foundation  
 Glenna Baker Memorial Fund  
 Glenncolumbkille Partners Fund  
 Glick Gives Fund  
 GMWB Fund (GO of WF)  
 Goldner Family Giving Fund (GO of WF)  
 Goodrid Family Fund  
 Gracia J. Floyd Family Fund  
 Greg and Traci Dolan Family Foundation  
 Hamm Charitable Fund  
 Hanna Laikin Fund (GO of WF)  
 Hannah Zadeh Fund (GO of WF)  
 Harger Family Advised Endowment Fund  
 Hartley Family Foundation  
 Helping Hands Foundation Fund  
 Henry B. and Nancy N. Blackwell Endowment Fund  
 Henry Camferdam, Jr. Fund  
 Herbert Simon Family Fund  
 Hershel B. and Ethel L. Whitney Endowed Fund  
 Hershel B. and Ethel L. Whitney Fund  
 Hirst Family Charitable Fund  
 HKM Bishop Foundation  
 Hollis Carbrey Charitable Fund (GO of WF)  
 Home Place Beautification Endowment Fund  
 Hoosier Motor Club Foundation  
 Howard K. Johnson Fund  
 Indescribable Gift — 1st Ladies Giving Circle Fund  
 Indiana Builders Charitable Foundation  
 Indianapolis Star Charities Fund  
 INDY Office Solutions Foundation  
 J-n-J Fund (GO of WF)  
 J.B. King Family Foundation Fund  
 Jack Butler Fund (GO of WF)  
 Jack's Give Back Fund (GO of WF)  
 Janet F. and Dr. Richard E. Barb Family Foundation  
 Jean Blackwell and Kim Williams Fund  
 Jean Yorke Memorial Fund  
 Jeremiah 29:11 Fund  
 Jerry and Elsie Martin Family Charitable Fund  
 Jessica Kate Barrett Giving Fund (GO of WF)  
 Jill L. Perelman Advised Endowment Fund  
 Jim and Kris Zaloudek Fund  
 Joe and Martha Wheeler Endowment Fund  
 Joe Booker Constitutionally Limited Government Memorial Fund  
 Joel William Barrett Giving Fund (GO of WF)  
 John and Joy Price Fund  
 John J. and Mary Helen Quinn Fund  
 John J. Zachary, Jr. and Caroline C. Zachary Endowment Fund  
 Jose Parks Lacy Fund (GO of WF)  
 Joseph Marbaugh Fund  
 Joseph O. and Geraldine C. Waymire Fund — Nancy Munroe  
 Joseph O. and Geraldine C. Waymire Fund — Stephen Waymire  
 Joseph O. and Geraldine C. Waymire Fund — Tom Waymire  
 Judge Webster L. Brewer Charitable Fund  
 Judy and Michael Harrington Family Foundation  
 Judy S. Warren Memorial Fund  
 Julia Carson Legacy of Love Foundation  
 Julia Elizabeth Lacy Fund (GO of WF)

Julia L. and Andre B. Lacy Charitable Fund  
 Julia Morrow Rogers Memorial Fund  
 Julie and David Eskenazi Family Fund  
 Julie A. Sambol Memorial Fund  
 Kala Sisters Fund  
 Katelyn Redelman Fund (GO of WF)  
 Kayla Sweet Behforouz Fund (GO of WF)  
 Kelcy M. Whitman Family Fund  
 Kevin K. McKinney Charitable Fund  
 Klaus Family Fund  
 Kley Family Foundation Fund  
 Kris Patton Fund  
 Leslie Hulse Memorial Fund  
 Levinson Family Lifetime Philanthropy Foundation — Brian Schnoor Fund  
 Levinson Family Lifetime Philanthropy Foundation — Brittany Mayfield  
 Levinson Family Lifetime Philanthropy Foundation — Cole Nelson Fund  
 Levinson Family Lifetime Philanthropy Foundation — Sarah Knight Fund  
 Lillian Grace Martinson GO Fund (GO of WF)  
 Lillian Rose Wright Fund (GO of WF)  
 Linebarger Janin Family Fund  
 Lisa M. Oliver Endowment Fund  
 Loehrher Family Foundation Fund  
 Lorena Fund  
 Lucia Grace Fund (GO of WF)  
 Lushin Foundation  
 Lyle Potts Fund  
 Lyon Family Fund  
 M & M Foundation Fund  
 MAC Fund (GO of WF)  
 Mac McWhirter Fund  
 Mae Walsh Seiler Memorial Fund  
 Maggie Corsaro Fund (GO of WF)  
 Maggie's Make a Difference Fund (GO of WF)  
 Margot L. and Robert S. Eccles Charitable Fund  
 Mariah Bird Fund (GO of WF)  
 Marianne Glick and Mike Woods Charitable Fund  
 Mark V. Bromund Fund  
 Mary Sue Rowland Endowed Fund  
 Mazanowski Family Fund  
 McKinney Family Green Initiative Fund  
 Meg Lynn Fund  
 Megan Carmichael Fund (GO of WF)  
 Meghan Fitzgerald Lacy Fund (GO of WF)  
 Mel and Kay Richards Endowment Fund  
 Melissa A. (Missy) McCoskey Memorial Endowment  
 Michael L. Smith and Susan L. Smith Family Fund  
 Michael Treinen Foundation  
 Mike and Rhonda Winter Charitable Fund  
 Miller Family Foundation for Theatre and Dance  
 Miller Summer Mission for Children Fund  
 Millman Family Fund  
 Mills Family Foundation  
 Mills Family Fund  
 Minnie Hunt Scholarship Fund  
 Molly and Abby Frank's Fund (GO of WF)  
 Monson Family Charitable Fund  
 Morgan French Fund (GO of WF)  
 Mr. and Mrs. John H. Holliday Fund  
 Myrta Pulliam Fund  
 Nancy J. Boots Charitable Fund  
 Neighbor Power Fund  
 Nepal Relief Fund

Netherleigh Fund  
 Noblesville Midday Rotary Club Fund  
 Nora Rose Klemm Fund (GO of WF)  
 O'Bannon Foundation  
 Oak Family Foundation  
 Olivia E. Lacy Fund (GO of WF)  
 Olivia Woods Fund (GO of WF)  
 Olivia's Fund (GO of WF)  
 OrthoIndy and Indiana Orthopedic Hospital Foundation Fund  
 Our Children  
 Ovar'coming Together Endowment Fund  
 PALC Charitable Fund  
 Patrick A. Trainor Memorial Fund  
 Paul and Judy Estridge Family Foundation  
 Payne Family Foundation  
 Pflederer Jones Family Foundation  
 PRMH Charitable Foundation  
 Project 9/11 Indianapolis Fund  
 Psi Iota Xi Symphony Fund  
 Psi Iota Xi/Elsie Sweeney Indiana Music Fund  
 Pulliam Charities Fund  
 Purcell-Jones Fund  
 Rachel Jane Lacy Fund (GO of WF)  
 Ralph and Gail Cassell Charitable Fund  
 Ralph Meyer-Teetor Fund  
 Randall C. and Janet D. Belden Family Fund  
 Ray Harvey Company Charitable Endowment Fund  
 Read Family Charitable Fund  
 Reynolds Family Fund  
 Rich and Linda Thrapp Family Fund  
 Riley Aquilano Fund (GO of WF)  
 Robert A. and Myra R. Kuhn Pass-Through Fund  
 Robert H. McKinney Family Endowment  
 Robert R. and Gayle T. Meyer Family Fund  
 Roberta Saccaro Witchger Charitable Fund  
 Rogers Family Foundation  
 Roudebush Charitable Fund  
 RRG Haddad Charitable Fund  
 Russell W. and Tina A. Sherlock Charitable Fund  
 Ruth's Tikun Olam Fund (GO of WF)  
 Sablosky Family Foundation  
 Sallie E. and John D. Gould, Jr. Family Fund  
 Sallie Mae/Town of Fishers Endowment Fund  
 Sam's Sharing Fund (GO of WF)  
 Samantha Ann Sharing Fund (GO of WF)  
 Samantha Butler Fund (GO of WF)  
 Samantha V. Yerkes Fund (GO of WF)  
 Samaritan Foundation  
 Samuel James Salentine Fund (GO of WF)  
 Sanders Family Trust  
 Sarah Pulliam Fund (GO of WF)  
 Schlegel Family Fund  
 Schrader Community Fund  
 Schreiner Family Fund  
 Schumacher Family Fund (GO of WF)  
 Service Learning and Action Fund  
 Sharon F. Norris Family Charitable Fund  
 Shea Aquilano Fund (GO of WF)  
 Shuel Family Foundation Fund  
 Simmons Family Foundation  
 Smock Fansler Corporation Neighborhood Fund  
 Sommer Family Foundation  
 Sophia Pantzer Fund (GO of WF)

Sophie Eskenazi Fund (GO of WF)  
 Standiford H. Cox Foundation  
 Steinberg Sisters Sharing Fund (GO of WF)  
 Stella Sweet Behforouz Fund (GO of WF)  
 Stephanie Butler Fund (GO of WF)  
 Stephen R. Head Family Foundation  
 Steve and Linda Schneider Family Foundation  
 Storehouse Charitable Fund  
 Sub-Fund of Eugene B. and Marilyn K. Glick Fund  
 Tammy L. Burton Family Foundation  
 Taylor Family Foundation  
 Taylor Gray Fund (GO of WF)  
 Teetor Bloniarz Fund  
 The Baker Family Endowment Fund  
 The Charley and Carrie Kirk Family Foundation  
 The Creativity Fund  
 The Drew Family Charitable Fund  
 The Emily Yott Foundation  
 The Fadely Trust  
 The Gayman-Davis Shoemakers Fund  
 The George Fox Foundation  
 The Glick Fund  
 The Hans and Karl Klemm Fund (GO of WF)  
 The Harlan Family Fund  
 The Heritage Fund  
 The Jacqueline Kennedy Joyce Fund  
 The Jordan Phinley Pecar Fund (GO of WF)  
 The Liviya and Sela Giving Fund (GO of WF)  
 The Lotus Fund  
 The Morgan Family Charitable Fund  
 The RND Group Endowment Fund  
 The RND Group Foundation  
 The Roy and Mary Cage Advised Fund  
 The Sam Fund  
 The Sparrow Fund  
 The Susan and Beverly Memorial Fund  
 The SustainIndy Fund  
 The Tony and Robin Emrick Family Fund  
 The Valeo Foundation  
 The Vlasak Family Foundation  
 The W. Scott and Janice T. Montross Fund  
 The Watch Fund  
 Thomas and Arlene Grande Endowment Fund  
 Thomas and Arlene Grande Fund  
 Thomas P. Murphy Fund  
 Timothy John Sheehan Memorial Endowment Fund  
 Tom Walker Family Fund  
 Tony and Marya Rose Foundation  
 Tracy L. Haddad Foundation  
 Trusler Family Fund (GO of WF)  
 TS&MG Advised Endowment Fund  
 Two Oaks Fund  
 Urology of Indiana Charitable Fund  
 ursa minor Fund  
 Vassie E. Miller Fund  
 Vicini Family Charitable Fund  
 Vincent C. and Robyn A. Caponi Foundation  
 WAM Foundation  
 Waymire Charitable Fund  
 Wernke Family Fund (GO of WF)  
 West Indianapolis Community Fund  
 Wildman Family Foundation  
 William L. Fortune Trustees Fund  
 William S. and Kristi S. Oesterle Fund

William V. and Jane C. Drew Family Fund  
 William Witchger Charitable Fund  
 Williams Family Fund  
 Wilma M. Gluesenkamp Donor-Advised Pass-Through Fund  
 Woodhouse Children's Fund (GO of WF)  
 Yates Family Charitable Fund  
 Zimmerman Family Foundation  
 Zipes Family Foundation

#### FUTURE FUNDS

*These funds are created with the intent that assets will be contributed to the fund at a later date. Usually done as estate planning and to create a family legacy, these funds typically are created in partnership with a planned gift.*

Anonymous (2)  
 Alan R. Pyle Foundation Fund  
 Albert G. and Elizabeth P. Harding Charitable Fund  
 Audrey Bell Fund  
 Barry C. Widdicombe Kidney Research Fund  
 Basile Family Fund  
 Burrell Family Fund  
 Carolyn E. Burke Scholarship Fund  
 Chester W. Browne Family Philanthropic Endowment Fund  
 Chuck and Karen Cohen Perpetual Annual Campaign Endowment Fund  
 Clete and Debra Kunce Scholarship Fund  
 Courtney Cole Fund  
 Craig S. Huse and Jill M. Huse Endowment Fund  
 David L. and Barbara A. Hyslop Charitable Family Fund  
 Dayton H. and Trudy L. Molendorp Fund  
 Dennis Campbell and Phyllis Rogers Campbell Designated Charitable Fund  
 Dr. Lowell F., Jeanne M., and Lowell Frederick Beggs II Endowment Fund  
 Eric Scott Evans – Jerome Maxwell Strum Jr. Memorial Fund  
 Frauhiger Family Fund  
 Frederick G. and Debra K. Meyer Family Fund  
 Gordon E. Olvey Memorial Designated Scholarship Fund  
 Haehner Family Endowment Fund A  
 Haehner Family Endowment Fund B  
 Harriet M. Ivey Scholarship Fund  
 Harry and Vera Johnson Endowment Fund  
 Hart-Isaacson Charitable Fund  
 Hathaway Charitable Family Fund  
 Hattie Mervine Snow and Louise Hibbard Jones Charitable fund  
 Heddy Hampl Charleston Endowed Scholarship Fund  
 Homer and Mary York Endowment Fund  
 Hope for Now Fund  
 Hugh R. and Betty S. Sullivan Family Foundation Fund  
 Humane Society for Hamilton County Endowment Fund  
 Inui Family Foundation Fund  
 J. Philip Goddard Charitable Foundation  
 Jack Arnold Russell Charitable Fund  
 James Layton Kincannon Fund  
 Janet Kay Levy Donor-Designated Charitable Fund  
 Janet Kay Levy Donor-Interest Charitable Fund  
 Jean Blackwell and Kim Williams Memorial Fund  
 Jeffrey Glaser Fihn and Gloria Jean Fihn Endowment Fund  
 Jennifer A. Ritman Family Fund  
 John M. Rush Endowment Fund  
 Karl R. Zimmer III Family Fund  
 Keith and Kay Phelps Charitable Gift Fund  
 Kenneth M. and Angela Stroud Memorial Fund  
 Kevin G. Hodel Foundation  
 Kevin K. McKinney Endowment Fund  
 Knapp Fund  
 Larry A. Minnick Advised Endowment Fund  
 Leonard Allen LeRoy and Jeanette Fishbein LeRoy Charitable Fund  
 Louis and Barbara Drozda Charitable Fund  
 M. Joseph and Mary Lu Maginn Endowment Fund  
 Mae Allison Endowment Fund  
 Marbaugh Family Endowment Fund  
 Margaret Martin Roth Endowed Scholarship  
 Mark D. Johnson Endowment Fund  
 Mary Ann's Fund  
 Melinda J. Mears Scholarship Fund  
 Michael J. and Patricia W. Langdon Charitable Family Fund  
 Michael Robert Shew Scholarship Fund  
 Nick and Katy Kestner Foundation  
 Niemeyer Family Endowment Fund  
 Norwood Family Foundation  
 Pat and Mike Langdon Stewardship Fund  
 Patricia Beall Endowment Fund  
 Patti Valentine Fund  
 Patton Goff Canine Welfare Endowment Fund  
 Patton Goff Scholarship Endowment Fund  
 Paul and Colleen Madden Fund  
 Peter A. Morse Jr. Family Fund  
 Peyton Endowed Scholarship Fund  
 Phyllis B. Holliday and John H. Holliday Fund  
 Rahmah Foundation — The Muslim Community Endowment Fund for Indiana  
 Rahmah Fund — The Muslim Community Fund for Indiana  
 Rebecca McKenna Peyton and Mary McKenna Cook Endowed Scholarship Fund  
 Redmond P. Hogan III Endowment Fund  
 Robert J. Maloof and Pamela M. Maloof Endowed Scholarship Fund  
 Ronald A. Block Field of Interest Endowment Fund  
 Roudebush Family Fund  
 Roy and Ruby Johnson K-9 Support Fund  
 Safety Net Fund  
 Shelly and Cheryl Friedman Family Fund  
 Sieck Family Charitable Fund  
 Stephen Kern Charitable Fund  
 The Carrasco Endowment Scholarship Fund  
 The Dumbauld Family Charitable Fund  
 The Figueira Family Foundation  
 The Francis and Mary Downes Family Fund  
 The Newman Fund  
 The Old Centrum Endowment Fund  
 The Paul F. and Martha L. Benedict Charitable Family Fund  
 The Rolston Family Fund  
 The Valor Fund  
 Tom and Marilyn Godby Fund  
 Tom and Jane Ann Porter Fund  
 Tyler E. and Molly S. Knapp Charitable Fund  
 Wayne Bloomquist Jr. Charitable Endowment Fund

William S. and Kristi S. Oesterle Endowed Fund  
 Zel Corkern Animal Welfare Fund

#### SCHOLARSHIP FUNDS

*These funds are created by CICF, its affiliates, and/or individual donors and organizations to provide scholarship assistance to individuals seeking some sort of educational attainment, typically a post-secondary degree or technical certification.*

Andrew Downs Ponader St. Richard's Episcopal School Memorial Fund  
 Anne K. Raikos Fund  
 ATP and WTA Memorial Scholarship Fund  
 Auxiliary Women's Fund  
 Blaine E. Bishop Fund  
 Boys & Girls Clubs of Indianapolis  
 James R. East Endowed Scholarship Fund  
 Budd Jump Scholarship Fund  
 Building Division - ICA Scholarship Fund  
 Butler University Black Alumni Association Endowed Scholarship Fund  
 Carl B. and Mary Ellen Haehner Scholarship Fund  
 Carmel Football Alumni Scholarship Fund  
 Carol and Hugh Warnecke Teacher Scholarship Fund  
 Carrie C. Colglazier Memorial Fund  
 Carter-Lee Legacy Scholarship Fund  
 Central Indiana Association of Pharmacists Designated Scholarship Fund  
 Charles E. Test Fund for Scholarships  
 Choice Scholarship Endowment Fund  
 Church Church Hittle and Antrim Scholarship Fund  
 Clifford and Marvin Bailey Scholarship Fund  
 Community Bank Scholarship Endowment  
 Community Charter Network Scholarship Fund  
 Connie Held Memorial Tennis Scholarship Fund  
 Crooked Stick Endowed Scholarship Fund  
 Debbie Holwager Memorial Fund  
 Dick Drebus Scholarship Fund  
 Dr. Marianne W. Tobias Endowed Scholarship Fund  
 Earl W. and Edna L. Russell Scholarship Fund  
 Efrogmson Contemporary Arts Fellowship Fund  
 Eldon and Elaine Palmer Endowed Scholarship Fund  
 Eleanor N. Dickinson Summers Fund  
 Gerry and Sherry Fortner Education Endowed Scholarship Fund  
 Hand Up Fund  
 Highway, Heavy and Utility Division — ICA Scholarship Fund  
 Indi Singh Memorial Scholarship Fund  
 Indiana Breast Cancer Legacy Scholarship Fund  
 Indiana Mortgage Bankers Education Scholarship Fund  
 Indiana National Tooling and Machining Association (INTMA) Scholarship Fund  
 Insley-Mayer Scholarship Fund  
 Jack E. Reich Fund  
 James R. Daniels Jr. Fund  
 James R. East Fund  
 Jane and John E. Wilson Fund  
 Janet Wray and Mary Jean Lawhorn Wollenweber Scholarship Fund  
 Jason Baker Public Safety Endowed Scholarship Fund

Jeff Cougill Designated Endowed Scholarship Fund  
 Jerry Danner Scholarship Fund  
 Jerry Danner Staff Education Fund  
 Joe Booker Endowed Scholarship Fund for Limited Government and Judeo Christian V  
 Joel Yonover Endowed Scholarship Fund  
 John G. Davis Memorial Designated Scholarship Fund  
 Joseph and Betty Haskett Fund  
 Joseph B. and Frieda G. Farwick Scholarship Fund  
 Joseph O. and Geraldine C. Waymire Nursing Scholarship Fund  
 Joyce H. Cline Education Endowment Fund  
 Judge John W. Goddard Family Scholarship Foundation  
 Karl T. Harford Good Samaritan Endowed Scholarship Fund  
 Kiley Marschand 4-H Scholarship Fund  
 Kurt Kahlo Memorial Scholarship Endowment Fund  
 La Plaza Scholarship Fund  
 Larry C. and Lee Ann Glasscock Scholarship Fund  
 Legacy Fund Community Scholarship Fund  
 Louis A. and Gertrude E. Gohman Scholarship Fund  
 Major Richard L. Ridder Memorial Scholarship Fund  
 Mardell and Robert Hayford Scholarship Fund  
 Megan Anne Beatty Art Scholarship Fund  
 Mexican Scholarship Fund  
 Michael and Anna Kurty Endowed Scholarship Fund  
 Mildred B. Price Nursing Scholarship Fund  
 Minde Browning Memorial Fund  
 Minde Browning Memorial Fund-Grants  
 Nicholas J. Raikos Fund  
 Noblesville Kiwanis Bill Burton Memorial Advised Endowment Fund  
 OPTIONS Scholarship Fund  
 Pliny and Mildred Randall School Trust Fund  
 R. B. Annis Scholarship Fund  
 Ralph and Muriel Stahl Fund  
 Ralph M. Dowe Fund  
 Reach Your Potential Scholarship Fund  
 Richard H. Crosser Memorial Scholarship Fund for Decatur Township Schools  
 Richard H. Crosser Memorial Scholarship Fund for Franklin Township Schools  
 Richard H. Crosser Memorial Scholarship Fund for Hamilton Southeastern Schools  
 Richard H. Crosser Memorial Scholarship Fund for Lawrence Township Schools  
 Richard H. Crosser Memorial Scholarship Fund for Noblesville Schools  
 Richard H. Crosser Memorial Scholarship Fund for Perry Township Schools  
 Richard H. Crosser Memorial Scholarship Fund for Pike Township Schools  
 Richard H. Crosser Memorial Scholarship Fund for Warren Township Schools  
 Richard H. Crosser Memorial Scholarship Fund for Wayne Township Schools  
 Richard H. Crosser Memorial Scholarship Fund for Westfield-Washington Schools  
 Sallie Mae Scholarship Endowment Fund  
 Schmidt Family Fund  
 Sheridan Community Schools Scholarship Foundation Fund  
 Smith Family Scholarship Fund  
 Sociedad Amigos De Colombia De Indiana Inc. Scholarship Fund

Spradlin Family Memorial Scholarship Fund  
 Steve Sallee Scholarship Fund  
 Steve Wright Memorial Scholarship Fund  
 Steven L. Jackson Fund  
 TeenWorks Scholarship Fund  
 Terry L. Hunsucker Endowed Scholarship Fund  
 The Elizabeth H. Jasper Memorial Scholarship Fund  
 The Indianapolis Foundation Community Scholarship Fund  
 The Reeves Foundation Scholarship Fund  
 Two Oaks Scholarship Fund  
 Viola Pfaff Bowman Memorial Scholarship Fund  
 Walter Blackburn Scholarship Fund  
 Wayne C. Rockwell Fund  
 Wilbur L. Appel, Sr. and Gertrude S. Appel Scholarship Fund  
 Wings to Fly II Scholarship Fund

**SPECIAL FUNDS**

*These funds are created by CICF, its affiliates, and/or individual donors and have unique characteristics and stated purposes.*

Barnabas Fund  
 Central Indiana Senior Charles N. Smith Trust Fund  
 Central Indiana Senior Fund  
 Central Indiana Senior Fund Charles J. Lynn Grant Fund  
 Deborah A. Willis Fund  
 Sally Nelson Gans Endowment Fund  
 Summer Youth Program Fund  
 WF NEXT Initiative  
 Women's Fund of Central Indiana  
 Women's Fund OPTIONS 2017

**SUPPORTING ORGANIZATION**

*These are formalized, separate not-for-profit organizations that directly support the mission of CICF or one of its affiliates. A board of directors exists for each supporting organization and each has its own charitable mission and grant-making or programmatic purpose.*

English Foundation  
 Indianapolis Parks Foundation Endowment Fund  
 McCaw Family Foundation  
 Nextech Fund  
 Thomas P. and Sondra D. Sheehan Charitable Foundation

**CICF ANGEL INVESTORS**

*These donors make a three-year annual commitment to support CICF and its affiliates' community leadership initiatives in Marion and Hamilton Counties.*

Mike and Amy Alley  
 Angie's List Foundation  
 Aasif and Tasia Bade — Ambrose Property Group  
 David Becker  
 BKD, LLP  
 Jean Blackwell and Kimberly Williams  
 Bryan and Elaine Brenner/First Person, Inc.  
 Bob and Helen Brody  
 Bowen Engineering  
 Browning Day Mullins Dierdorf Architects  
 Bryan Chandler and Mary Titsworth Chandler  
 Darrienne Christian  
 Collina Foundation

Thomas E. Dapp  
 Kathy Davis  
 Christel DeHaan Family Foundation  
 Deylen Realty, Inc.  
 Rollie and Cheri Dick  
 Ted and Kim Dickman  
 Greg and Traci Dolan  
 Dorsey Foundation, Inc.  
 Dow AgroSciences  
 Lori Efroymsen-Aguilera and Sergio Aguilera  
 Elements Financial Federal Credit Union  
 Eskenazi Health  
 Frank Esposito, Jr. and Valerie Esposito  
 Paul and Judy Estridge  
 Mike and Melanie Fitzgerald  
 Marianne Glick and Mike Woods  
 The Glick Family Foundation  
 C. Perry and N. Michelle Griffith  
 Greg and Libby Hahn  
 Hamilton National Title, LLC  
 Michael and Judy Harrington  
 J.C. Hart Company, Inc.  
 Tom and Nora Hiatt  
 Huntington National Bank  
 Craig Huse and Steve Huse — St. Elmo Steak House  
 Ice Miller LLP  
 Indianapolis Motor Speedway  
 Indianapolis Power & Light  
 Michele Janin and Tom Linebarger  
 Katz, Sapper & Miller  
 KERAMIDA Inc.  
 Keramida Foundation for Education and Art, Inc.  
 Keystone Construction Corporation  
 Andre B. Lacy  
 J.A. Lacy  
 Philip and Wendy Larman  
 Lumina Foundation  
 Bob and Gayle Meyer  
 Bill and Ann Moreau  
 OneAmerica Foundation, Inc.  
 Charlie and Jackie Pechette  
 Myrta Pulliam  
 Jim Roederer  
 Tony and Marya Rose  
 Rundell Ernstberger Associates  
 Samarian Foundation, Inc.  
 Wayne Schmidt  
 Glenn and Donna Scolnik  
 Simmons Family Foundation  
 Herb Simon Family Foundation  
 Somerset CPAs  
 Studio Science  
 SUEZ (formerly United Water Indiana)  
 Charles and Peggy Sutphin  
 Gene and Rosie Tanner  
 Phillip A. Terry  
 Jeff and Benita Thomasson  
 Corby Thompson and Julie Viellieu-Thompson  
 Steve and Brenda Walker  
 Bill and Roberta Witchger  
 Brantley and Lorene Wright  
 Gene and Mary Ann Zink

**BOARD MEMBERS**

2016 CENTRAL INDIANA COMMUNITY FOUNDATION BOARD OF DIRECTORS

Cynthia Simon Skjodt, Chair	Ann M. O'Hara
Gregory F. Hahn, Vice Chair	Melissa Proffitt
Katherine L. Davis, Treasurer	Myrta J. Pulliam
Aasif Bade, Secretary	Marisol Sanchez
Jean Blackwell	Jerry D. Semler
Darrienne P. Christian	Michael J. Simmons
Michael E. Daugherty	Joseph L. Smith, Jr.
Traci M. Dolan	Charles P. Sutphin
Marianne Glick	Corby D. Thompson
Duane Ingram	Milton O. Thompson
J.A. Lacy	Lee White
Alan A. Levin	Brian Payne, President & CEO

2016 THE INDIANAPOLIS FOUNDATION BOARD OF DIRECTORS

Alan A. Levin, Chair	Cynthia Simon Skjodt
Jerry D. Semler, Vice Chair	Milton O. Thompson
Katherine L. Davis, Secretary	Brian Payne, President
Gregory F. Hahn	

2016 LEGACY FUND BOARD OF DIRECTORS

Ann M. O'Hara, Chair	Daniel Fowler
Jay Merrell, Vice Chair	Kay Hartley
Brian Myers, Secretary/Treasurer	Steven A. Holt
Lisa B. Allen	Mike Houk
Sonny Beck	James Longstreth
Henry B. Blackwell	Pamela H. Robinson
Brenda Bush	James P. Roederer
Judith Campbell, M.D.	Bridget Shuel-Walker
Thomas E. Dapp	Corby D. Thompson
Michael E. Daugherty	Tom Kilian Jr., President
Paul Estridge	

Photography by:  
 Larry Ladig  
 Hadley Fruits Photography  
 Kelley Schuyler  
 Julie Scharlau  
 Lori Koppold  
 Jace (Jeremy Wallace)  
 and  
 Courtesy of Edna Martin  
 Christian Center





**CICF** CENTRAL INDIANA  
COMMUNITY FOUNDATION  
THE INDIANAPOLIS FOUNDATION  
LEGACY FUND

615 North Alabama St., Ste 119  
Indianapolis, IN 46204  
p. 317.634.2423 f. 317.684.0943

info@cicf.org  
[www.cicf.org](http://www.cicf.org)

 [www.Twitter.com/CICFoundation](https://www.Twitter.com/CICFoundation)

 [www.Facebook.com/CentralIndianaCommunityFoundation](https://www.Facebook.com/CentralIndianaCommunityFoundation)

 [CICFoundation](https://www.instagram.com/CICFoundation)